WEATHER FORECASTS

Victoria and Vicinity—Moderate to fresh westerly winds; continued fine and moderately warm.
Vancouver and Vicinity—Westerly winds; continued fine and warm.

The Daily Colonist.

(ESTABLISHED 1858)

COLONIST TELEPHONES
Advertising ..... Empire 4114
Business Office ..... Empire 4114
Circulation ..... Garden 1812
Job Printing ..... Garden 5241
Editorial Rooms ..... Empire 4111
Social Editors ..... Empire 3311

NO. 192—SEVENTY-THIRD YEAR | VICTORIA, BRITISH COLUMBIA, THURSDAY, JULY 23, 1931 | TWENTY PAGES

Directors Gave Tacit Approval States Sweezey

Beauharnois Official Tells Committee He Made Political Donations on His Own Responsibility but That the Directors Knew About the Gifts—Conclude Taking Evidence

OTTAWA, July 22 (CP).—Climaxing the final public hearing of the Beauharnois committee, R. O. Sweezey, head of the colossal power development scheme, today assumed full responsibility for every dollar of campaign funds with which the Beauharnois name has been connected. The contributions were on his responsibility and he, personally, assumed the whole liability. The sums paid out by the Beauharnois company, said Mr. Sweezey, represented loans to him and already had been repaid in part.

Parliamentary circles were agog today with conflicting rumors relating to the report of the committee. It was not expected this would be presented to the House until the first of next week. A conference will be held with the Government of Quebec, it was stated, arising out of the fact that the company secured its power rights through a charter granted by the Legislature of that Province.

CAMPAIGN FUNDS

For the past two weeks the sittings of the committee have stolen the spotlight from the House of Commons. The evidence has been prolific with features, not the least of which was that campaign funds, totaling in excess of $950,000, had been distributed by Mr. Sweezey among the Liberal and Conservative Federal and Provincial parties.

The cost of the Beauharnois project to date has been $29,768,816, stated A. F. King, committee auditor. In an exhaustive analysis of the balance sheet of the company, Mr. King said it would be fair to assume that slightly over $7,000,000 represented "water." When questioned later on this point by G. H. Montgomery, K.C., chief Beauharnois counsel, Mr. King admitted he had not taken into consideration any value that might be attached to the company's charter from Que-

Continued on Page 2, Column 6

LEECH RIVER SCENE OF HUNT

Thirty Engaged in Seeking Gold at Site of Famous Old Strike

Gold fever in British Columbia is not confined to the Mainland, according to reports in the hands of the Provincial Department of Mines yesterday, where it was stated that upwards of thirty people are engaged in placer mining operations on the course and benches of the Leech River, in the West Coast section, within picnic distance of Victoria.

Colors were being found, too, if reports in the hands of the department are not astray. While some of those on the scene are said to have entered on the prospect for vacation thrills, several old-time miners are on the ground, and are serious about their mission, it was stated. Leech River was for years the centre of a busy gold camp, in pioneer times.

TO STUDY AREA

Meanwhile the rush to the Barnes Creek section is being investigated by officials of the Government, with a view to ascertaining the worth of recent discoveries in the Arrow Lake mining division. D. T. O'Grady, resident engineer at Nelson, has been sent to Barnes Creek, and may be accompanied by an officer of the Provincial Police, if prospectors continue to press into the district, as earlier reports would indicate.

Forty-nine partial claims have been staked on Barnes Creek, each being the equivalent of 250 feet on the bed of the stream, to a depth of 500 feet on either hand of the centreline of the watercourse. Last reports indicated men in some numbers were going into this area from both sides of the district, via Vernon and other points.

BOMB THROWERS MISS THE MARK

Four Bystanders Hurt When Ministers Are Made Target at Shanghai Station

SHANGHAI, July 23 (AP) (Thursday).—Four bystanders were wounded at the Shanghai North station today when two bombs, thrown at T. V. Soong, Minister of Finance, and the Japanese Minister, Mamoru Shigemitsu, missed their marks.

Neither of the two ministers was injured.

Soong and Shigemitsu had just arrived by train from Nanking and were entering motor cars at the station exit when the bombs were thrown.

Several shots were fired, but by whom was not determined. No arrests were made.

The attack was believed aimed at Soong, whose escape was extremely narrow. His life previously had been attempted, and he always carries a revolver.

SECRETARY SUCCUMBS

SHANGHAI, July 23.—(Thursday)—(AP).—Tang Yu-Loh, secretary to T. V. Soong, Finance Minister of the Nationalist Government, died at a hospital from wounds suffered earlier today when assassins fired upon Soong and his party at the Shanghai North railway station. Tang was a graduate of Yale University.

WILL BRING COMMISSION

Clerk of Privy Council Will Administer Oath to New Lieutenant-Governor

While no date has been officially set for the swearing-in of British Columbia's Lieutenant-Governor-designate, John W. Fordham Johnson, E. J. Lemaire, clerk of the Canadian Privy Council, will perform that ceremony, it was learned at the Legislative Buildings yesterday. Mr. Lemaire will leave Ottawa shortly en route to Victoria, bringing with him the new Governor's commission. Mr. Johnson, pioneer business man of Vancouver, will be the fourteenth Lieutenant-Governor of this Province.

Those who preceded him in the capacity of His Majesty's representative here, together with the dates of their respective appointments, are as follows: Sir Joseph William Trutch, K.C.M.G., 1871; Hon. Albert Norton Richards, K.C., 1876; Clement Francis Cornwall, 1881; Hugh Nelson, 1887; Hon. Edgar Dewdney, 1892; Thomas Robert McInnes, M.D., 1897; Sir Henri Joly Lotbiniere, K.C.M.G., 1900; James Dunsmuir, 1906; Thomas William Paterson, 1909; Sir Frank Barnard, K.C.M.G., 1914; Colonel Edward Gawler Prior, 1919; Walter Cameron Nichol, 1920; and Hon. Robert Randolph Bruce, C.E., 1926, the retiring Lieutenant-Governor.

Twenty-one administrations were launched in British Columbia in the period, extending from that of Hon. J. F. McCreight, in 1871, to the present ministry under Premier S. F. Tolmie.

LONDON, July 22 (CP).—The Bishop of London, Rt. Rev. A. F. Winnington Ingram, is expected to sail for Canada on R.M.S. Duchess of York, July 24.

British Fleet Visits German Harbor

FOR the first time since the Great War the British fleet paid a visit to Kiel Harbor, Germany, and was enthusiastically received. The main picture shows the new British cruiser Norfolk, nearest camera, at right, at her moorings with the German ships Koenigsberg and Karlbruke on the left. Inset shows the hoisting of the British Ensign on the Schleswey Holstein by German sailors in honor of the British fleet's visit.

WILL ISOLATE MORE BACTERIA

Declared Most Important Victory Since Discoveries of Pasteur Announced

EVANSTON, Ill., July 22 (AP).—Dr. Arthur K. Kendall, professor of bacteriology at Northwestern University, in a lecture tonight announced the discovery of what his colleagues termed the most important victory in the isolation of bacteria since the discoveries of Pasteur.

Addressing a gathering of scientists, physicians and educators, Dr. Kendall said his finding opened the way to determine the exact source of certain diseases heretofore shrouded in mystery.

These diseases, colleagues at Northwestern said, included influenza, infantile paralysis, rheumatism and sleeping sickness.

While Dr. Kendall's experiments so far have been limited, he summarized that a majority, if not all, of known bacteria can be subjected to his new method of isolation.

SANTIAGO, Chile, July 22 (AP).—Francisco Garces Gana, president of the Central Bank, today accepted the post of Premier and succeeded in forming a cabinet, which was immediately sworn in.

Mr. King Explains How Hotel Account Was Paid on Trip

Former Premier Makes Explanation to Commons of Visit to Bermuda—Senator McDougald Paid Without His Knowledge—No Connection With Beauharnois

OTTAWA, July 22 (CP).—Positive denial that his hotel expenses while on a trip to Bermuda had been paid by the Beauharnois company was made in the House of Commons today by Rt. Hon. Mackenzie King, leader of the Opposition.

Rising on a question of privilege, Mr. King stated that certain newspapers had interpreted evidence given before the Beauharnois committee of the House of Commons by Senator Wilfred Laurier McDougald as bearing the significance that these bills had been paid by the Beauharnois Company. Mr. King quoted headlines from the newspaper in his hand to this effect. Such an interpretation was absolutely incorrect.

NOT BY BEAUHARNOIS

"I just wish to say, Mr. Speaker, that no bills were ever paid by Beauharnois. I had no connection whatever with Beauharnois in any way, with respect to any matter of travel or anything else, and also I did not make the trip to Bermuda with Senator McDougald, as one might infer by reading the headings of articles appearing in some newspapers of yesterday and today.

"The statement upon which these articles are based is a voucher presented yesterday to the committee which reads as follows:

"April 30, 1930. Expenses of trip

Continued on Page 2, Column 4

LAW PUTS STOP TO WALKATHONS

Nineteen Weary Surviving Couples Are Arrested With Promoters at Winnipeg

WINNIPEG, July 22 (CP).—The ban of the law today brought to an end two Winnipeg walkathons, where the tireless shuffle of contestants' shoes had been heard for three weeks. Nineteen plodding couples, weary survivors of more than 100 who had started out on the long trail to beckoning prize money, were arrested with the promoters of the two marathon ventures.

Under the Lord's Day Act, the Manitoba Government decided to prosecute the walking contests, against whose all-night-long continuation protests had been lodged by numerous Winnipeggers. The matter had been referred to the Province by the City Council after pleas were received by the civic body asking termination of the contest.

BACK ON THE JOB

WINNIPEG, July 22 (CP).—Winnipeg's two plodding "walkathons" were hauled into court today, but the walkers are back on the job again tonight. After being granted bail, the walkers resumed their contest, now in progress for a month.

Contestants, who had kept their feet shuffling while they were taken to the police court, were hurried back immediately to the theatre and rink where the two "walkathons" are in progress.

Burnaby Holdup Nets Bandits $10

BURNABY, July 22.—M. Holt, proprietor of a service station at 1388 Douglas Road, was held up at 6:30 p.m. today by three men in an automobile, two of whom were armed, and robbed of about $10, he informed police.

Mr. Holt said an automobile drove up to his station. One man remained behind the wheel and the other two alighted. They covered him with revolvers and took all the money in his possession.

Jumping back in the automobile, which police think was probably stolen, they headed along Douglas Road toward New Westminster.

Will Eliminate Sponsors' Names

NEW YORK, July 22.—New York newspapers have agreed to eliminate from published programmes of radio entertainments all names of sponsors of programmes. The action is effective today.

MEXICO FOR MEXICANS

MEXICO CITY, July 22 (AP).—The Chamber of Deputies last night approved a clause in the proposed national labor law which provides that 90 per cent of the employees of every business and industrial organization in the nation must be Mexican by birth.

FORMS PLAN TO HELP GERMANY

Seven-Power Conference Will Announce Details of Scheme Today

LONDON, July 22 (AP).—The committee of Finance Ministers of the Seven-Power Conference announced tonight that it had decided on a plan for economic and financial aid to Germany, and that the plan would be presented tomorrow to what it was believed here may be the final plenary session of the conference.

The plan, it was understood, would include measures intended to give Germany at least a ninety-day "reprieve" in her struggle against financial and economic difficulties.

CREDIT EXTENSION

It includes a proposal for extending for three months the $100,000,000 credit from the World Bank for International Settlements, and other measures chiefly concerned with the prevention of withdrawals of foreign investments in Germany and with general aid for German's finances and those of the Reichsbank.

It was considered tonight that the conference, which has been in session only forty-eight hours, will have set a new speed record for world diplomacy if, as was anticipated in informed quarters tonight, it approves the plan of the Finance Ministers' Committee and decides to make tomorrow's session the last plenary session.

MAY CLOSE TODAY

If present plans are carried through, the conference will end about noon tomorrow.

Throughout the deliberations, France has steadfastly declined to participate in any scheme involving her granting new credits to Germany without adequate guarantees. The French do not underestimate the seriousness of the German situation, but they declare they are powerless to render assistance in any such form as long-term credits.

Canadian-Australian Trade Pact Quickly Passes Parliament

Bill to Ratify New Agreement Given Speedy Approval—Premier Explains Objectives Embodied in Treaty—Liberals Assist Passage

OTTAWA, July 22 (CP).—The "first great principle" which governed in the negotiation of the new trade agreement between Canada and Australia was summarized for the benefit of the House of Commons today by Premier R. B. Bennett.

This principle is "that such commodities as Canada produces and Australia requires shall find a favored market in Australia, and that such commodities as Australia produces and Canada requires shall find a favored place in Canadian markets."

FAIR COMPETITION

In the second place, the Prime Minister continued, when goods or commodities which were produced in Australia would compete with Canadian goods or commodities, there must be such a tariff as would insure fair competition, and when Canadian goods came into competition with Australian goods in the Commonwealth, similar duties must be imposed.

The Prime Minister spoke on second reading of the bill which provides for ratification of the agreement. With noticeable speed the measure was given second reading, put through the committee stage, and given third and final reading.

SCHEDULES TO STAND

During the committee stage, when the various tariff items came under review, Mr. Bennett stated, in answer to a question by Rt. Hon. Mackenzie King, Opposition leader, that the understanding between the two countries was that no changes would be made in the schedules. Consequently they went through with comparatively little discussion.

A feature of the discussion was the statement by Hon. H. H. Stevens, Minister of Trade and Commerce, that Canada and Australia had agreed that, whatever changes might occur in their tariffs, the spread established in the agreement between the British preferential and general tariffs would be maintained.

Wilfrid Hanbury, Liberal Member for Vancouver-Burrard, suggested that the Government of Canada extend a credit to Australia, in this country, which would permit Canadian exporters to the Commonwealth to receive prompt and full

Continued on Page 5, Column 3

ARRANGING FOR BUYING LUMBER

Vice-Chairman of London County Council Making Personal Inquiry

VANCOUVER, July 22.—E. M. Dence, vice-chairman of the London County Council and a former chairman of the council's housing committee, arrived in Vancouver today to make personal inquiry regarding the lumber industry here.

The London County Council, in connection with its scheme, now well under way, to build 125,000 houses in different parts of the city, recently adopted definitely a policy of preference for Empire lumber and other building materials, price and quality being reasonably equal.

DIRECT INQUIRY

The purpose of Mr. Dence's visit is to ascertain at first hand the extent to which Canadian lumber may be used, and to make necessary arrangements so that the Canadian product will have a fair chance for its proper share of the business. He expects to remain in British Columbia until about the end of August.

The Canadian Manufacturers' Association is collaborating with the lumber manufacturers' associations in arranging to afford Mr. Dence every opportunity of seeing the workings of the industry here.

Lorne H. Brown, recently appointed lumber commissioner to Great Britain, will confer with Mr. Dence and arrange details of his visits to various mills and logging operations.

Government of B.C. Will Move Transients Out of Municipalities to Camps

Immediate Registraton Under Oath Decided On, to Be Followed by Creation of Work Centres for Transients, Later to Be Utilized for Main Highway Programme

FACED with acute conditions both in municipalities and unorganized territories, through the increasing numbers of those who have flocked to the Coast in anticipation of a hard Winter, the British Columbia Government yesterday set in motion immediate measures to take care of the situation, without further waiting on word from Ottawa as to the text of the new Federal unemployment relief programme.

After a special meeting of the unemployment committee of the Cabinet, at which it was reported many destitute families were migrating from Prairie points faced with crop failure, and that the plight of some municipalities had become "unbearable" through the great influx of strangers within their gates, Hon. R. W. Bruhn, Minister of Public Works, announced immediate action decided on by the Government, including the following measures:

REGISTRATION TO START

1. Immediate registration, on oath, of all persons in need within the province.

2. Start at once in preparation for the co-ordinated programme of works to be carried out by the Province, by the creation of several camps, near the scene of these highway projects.

3. Routing of transients to these camps, as soon as registration is effected, with provision for their feeding and shelter there in return for work.

4. Cessation of the policy of giving 40 cents per day credit to transients, as soon as the camps have been opened.

WORK CAMPS

5. Ultimate utilization of the initial camps as work camps on a definite programme of highway construction, with the addition of any further camps that may be decided on as necessary after the results of registration have been ascertained.

6. Determination, after receipt of the Federal unemployment plan, and after Western Provinces have agreed on uniform measures, of the scale of allowances that will be made available to those at the camps, which will likely include not only transients, but others for whom work can be found on these projects.

For the moment, it was explained, the question of individual responsibility as between municipalities and the province, is in abeyance to be determined when the measure of Dominion assistance to be made

Continued on Page 7, Column 5

Saskatchewan Will Supply All Wheat Required for Test

REGINA, July 22 (CP).—Accepting the challenge of the Federal Government, Saskatchewan will supply the entire shipment of 750,000 bushels of wheat for the first official test on the new Hudson Bay route. The senior wheat-producing province of the Dominion has the grain, and places the responsibility of providing the boats on the Federal Government. These arrangements have been completed by Hon. J. A. Merkley, Minister of Railways, Labor and Industries.

ATTACK MADE ON GOVERNOR

Metal Stud of Pocketbook Stops Bullet at Close Range

POONA, India, July 22 (AP).—Sir John E. B. Hotson, Acting-Governor of Bombay, narrowly escaped death today when a bullet fired by a student, hit his coat just above the heart and was stopped by a metal stud of his pocketoook.

A second shot went wide. The Governor overpowered the youth, who was arrested. On him was found a second revolver, fully loaded.

Sir John was unhurt and made light of his experience. The attack occurred while he was inspecting Ferguson College. He had just entered the library when the student fired two shots at close range. After the arrest of the youth, Sir John resumed his inspection, and then returned to Government House.

DECLARE MARTIAL LAW IN SEVILLE

Seventeen Fatalities Result From Fighting Between Syndicalists and Government Forces

SEVILLE, Spain, July 23 (Thursday) (AP).—Martial law was proclaimed in Seville this morning to deal with a strike situation which up to last night had resulted in seventeen known fatalities as the result of fighting between Syndicalists and Government forces.

Despite the belief of the Government at Madrid that military authorities should not take control, Governor Jose Bastos made the decision in favor of martial law after a conference with General Ruiz, military commander at Seville. Two military squadrons and one infantry company marched into the streets, announcing the proclamation.

A soldier and three civilians were killed in Triana last night.

Constitutional Gov't Given Approval

EMPEROR RAS TAFARI

Conquering Lion of Judah and Emperor of Ethiopia, who has signed and sealed a constitution for his empire which creates two legislative chambers with delegates from all the provinces. The move was a very popular one.

Smuggling Restored By Decree

By JOHN GUNTHER

(Copyright, 1931, by The Chicago Daily News Foreign Service)

VIENNA, July 23.—By royal decree King Carol, of Rumania, has made the tiny Danube Island called Ada Kaleh a free port so that the poverty-crushed inhabitants can legally resume their former occupation of smuggling.

Ada Kaleh is an infinitesimal port of rock with 350 inhabitants situated in the Danube exactly where the three countries of Rumania, Jugoslavia and Hungary meet. So barren and inconspicuous was Ada Kaleh that it was forgotten by map makers after the treaty of San Stefano and the population, with no legal nationality except Turkish, did a thriving smuggling business, since Ada Kaleh for almost fifty years had no frontiers.

Rumania, however, got Ada Kaleh after the Great War and smuggling stopped. King Carol visited Ada Kaleh during the Danube journey in which he met King Alexander, of Jugoslavia, and was so impressed by the desperate plight of the islanders that he has now restored its free port status, according to The Weiner Journal.

Mineral Production In B.C. for Half Year Is Nearly $19,000,000

Curtailment of B.C. Industrial Production Affects Operations—Decline Shown in Ore Shipments—Gold Passes $1,500,000 Mark

GROSS value of the mineral production of British Columbia for the six months ended June 30, 1931, is estimated at $18,703,267, compared with $29,910,672 in the corresponding period in 1930, it was revealed by Hon. W. A. McKenzie, Minister of Mines, yesterday.

This decrease of $11,207,405, or 37 per cent, is due to lessened output of all metals and minerals, and much lower metal prices. Considering the demoralization of the metal markets and the severity of the world-wide business depression, it is considered satisfactory that British Columbia mining has made such a creditable record in the first half of the current year.

Based on dollar value, production is running at 63 per cent of the 1930 rate, but in aggregate quantity output it is running at 84 per cent of the 1930 rate. Both these figures compare quite favorably with business indexes in many lines, it is pointed out.

Continued on Page 3, Column 3

PHONE RANG AND MONEY VANISHED

Bank Teller Turns His Back on Customer and Some $3,500 in Change

VANCOUVER, July 22.—J. S. Robertson, teller at the Royal Bank of Canada, main branch, at Hastings and Granville Streets, unwittingly played a philanthropic role shortly after 3 o'clock today, and an unknown man is the richer by $3,500 as a result, according to police information.

Robertson told police a man came to his teller's cage and laid down two $1,000 bills and three $500 bills, requesting change.

The teller is said to have counted out that sum, made up of twenty-seven $100 bills, fifteen $50 bills and five $10 bills.

He had the currency lying in front of him when his telephone rang. He turned to answer it. When he was through, the teller found $3,500 missing and also the man who who requested change, according to his statement to detectives.

Receives Broken Leg While Watching Game

LLOYDMINSTER, Sask., July 22.—Injured in a freak accident, Alex Tingley, well-known farmer of the Blackfoot district, six miles west of town, was brought to hospital here last night with a broken ankle. Tingley was lying on the grass watching a football game, when a car parked on a nearby hill ran away and passed over his leg. The brakes failed to hold the machine.

SUGGESTS WAR ON COMMON FOE

Chiang Kai Shek Proposes Hostilities With Japan to Cantonese

HONGKONG, July 22 (AP).—Chiang Kai Shek, President of the Nationalist Government of China, was said by the Cantonese insurgent Government today to have asked it to join in a war upon Japan because of Korean outrages upon Chinese.

TO TAKE COMMAND

Harassed by new rebellious alignments against the Nationalist regime, Chiang was asserted to have offered to resign the Presidency and take supreme command of a force of 500,000 men to be thrown against Japan at the Korean border.

The Nationalist President was said to have taken the recent killing of 100 Chinese in Korea by native mobs as a motive for war upon Japan, which rules Korea. The Korean riots grew out of an attack by 500 Chinese upon 200 Korean irrigation laborers in Manchuria.

WAR FOR PEACE

Although Japanese police stations were refuges of hunted Chinese and Japanese police killed Korean attackers, Chiang was reported to seek hostilities against Japan as a means of ending fractional strike in China in a struggle against a common enemy.

The Canton Government, however, was represented as not disposed to fight Japan. It had not replied to Chiang's proposals. These were announced as having been transmitted through Chiang Hsui Liang, Governor of Manchuria and ally of the Nationalist Government.

SIX INJURED IN AUTO ACCIDENT

Car, Being Towed, Skids and Turns Over on Steep Grade in Saskatchewan

MACKLIN, Sask., July 22.—Six persons were injured, three severely, when the auto of Leslie Crich, of this town, being towed in from Killarney Lakes, skidded and turned over on a steep grade today.

The injured: Mrs. William Townsend, broken nose and severe body bruises; Helen Crich, broken collar bone and broken jaw; Mrs. C. B. Rogers, several broken ribs and severe shock; Ernest Crich, hand badly cut; Ernest Crich, cut on leg; Mrs. Leslie Crich, severely shaken.

The party was returning from a berry-picking expedition when the accident occurred.

Aerobatics Thrill Crowd At Airport's Dedication

Nearly 25,000 People Attend Display at Official Opening of Vancouver Municipal Base—Premier S. F. Tolmie Gives Inaugural Address

VANCOUVER, July 22 (CP).—With the roar of fifty airplane engines and a flashing of multicolored wings, Vancouver's Sea Island Airport was officially baptized today in the presence of between 20,000 and 25,000 people.

It was Premier Tolmie who officially dedicated the $600,000 airport, this morning, but so far as the crowd was concerned, the real fireworks did not begin until 1:30 p.m., when three planes of the Vancouver Aero Club took to the air to take their part in the National Aero Club competition; and the fireworks ended at 5:30 p.m., when a squadron of three R.C.A.F. Siskin fighters, after the most thrilling acrobatic display ever seen on the Pacific Coast, taxied to rest in front of the grandstand.

PROGRAMME OF THRILLS

Into the four hours from 1:30 to 5:30 p.m., were packed every thrill that an air show can give. Most thrilling of all were the Siskins, which gave Vancouver its first intimation of what aerial warfare is like. Next to this event the best of the programme was the aerial dog fight put on by Les Bowman, of Los Angeles, and Johnny Blumm, of Seattle, coupled with the individual exhibitions of trick flying put on by these flyers.

Cabled congratulations from the Prince of Wales and Lord Amulree, Secretary of State for Air in the British Government, were highlights of the morning dedication ceremonies.

PRINCE'S MESSAGE

Both messages were read by Premier Tolmie in his opening address. The message from the Prince was:

"The Prince of Wales has heard with interest of the opening of the Vancouver airport, which is to take place today. His Royal Highness sends his congratulations and best wishes for the success of this enterprise, which will do much to advance civil aviation ends."

Lord Amulree cabled similar wishes, and stressed the need of proper ground organization in establishing flying on a safe and reliable basis, praising Vancouver for setting an example in this respect to other cities of the Empire.

The attention of the Prince of Wales and Lord Amulree was drawn by Hon. F. P. Burden Agent-General for British Columbia in London.

PREMIER SPEAKS

Premier Tolmie in his address reviewed the history of air transportation, and congratulated Vancouver on the manner in which it had gone about establishing itself as a premier flying centre on the American continent. He was introduced to the crowd by Mayor L. D. Taylor and Alderman E. W. Dean, chairman of the airport committee.

At a luncheon following the ceremony, Mayor L. D. Taylor was presented by Alderman Dean, on behalf of the council, with a diamond stickpin, in the form of a question mark. A large central diamond was surrounded by five smaller ones, the whole typifying the Mayor and twelve aldermen. The question mark was a sly dig at the secret of His Worship's age, as today was his birthday.

Others who took part in the dedication ceremony were Archbishop A. U. de Pencier; Squadron-Leader A. F. Cowley; Squadron-Leader Earl McLeod, Alderman G. C. Miller and Airport Manager William Templeton.

FORMATION FLYING

Promptly at 1:30 p.m. the three Aero Club planes took to the air. They were a fleet biplane, piloted by A. H. Wilson, pilot-instructor to the club; a fleet biplane, piloted by F. McGregor, and a moth, piloted by Don Lawson. The three planes, in accordance with regulations of the national competition, in which aero clubs across Canada are taking part, flew for several minutes in close "V" formation, splitting up finally into a "Prince of Wales feathers," in which hail three flew to varying points of the compass.

Immediately afterward, each plane took off individually in a balloon bursting competition, in which Pilot Wilson came off best, bursting four balloons within the allotted time limit.

Les Bowman, of Los Angeles, flying a red Waco biplane, next took off to thrill the crowd with a rapid exhibition of inside loops, half and full rolls, power slips and inverted flying. He flew for over a minute upside down to gain the plaudits of the crowd.

THRILLING AIR FIGHT

With Bowman still up, Johnny Blum took off in a table-wing Waco, and a thrilling air fight was on between the two.

Bowman grounded his plane after a while, leaving the air to Blum. He came down in a pancake landing with the ease of an autogyro itself, and gained a big hand.

Alone in the air, Blum proceeded to do a perfect outside loop, most difficult feat in aviation, coming down in a full dive and turning over on his back, to zoom upward without seeming to lose altitude, without a pause, he went into an inside loop, executing a double roll while at the top of his loop.

When Blum taxied to the hangar, the crowd figured it had seen all that was to be shown of aerial thrills, but before they had time to gain breath, there was a roaring of engines from the far west-end of the field, and with a silvery flash Flight-Lieutenant W. L. Riddell, R.C.A.F., took to the air in a powerful Siskin fighter.

SOLO STUNTING

Roaring eastward on the main runway, he speedily gained altitude, and came down over the stands in a terrifying power dive, zooming to the skies the instant before his wheels seemed to touch the heads of the crowd.

Dive after dive, at 230 miles an hour, seemed about to bury the daring pilot and his machine in the ground, but each time, with engine screaming, he whirled upward into an inside loop, his wheels almost scraping the dirt. And in between, his loops "off the deck," the birdman again and again brought his plane down over the stage in dazzling forty-five-degree loops and spins.

Another fine display of aerobatics by Capt. W. J. Sanderson, president of Fleet Aircraft Co., of Montreal, followed the speeches, and then Bernard Martin, also of Montreal, went up in an aeronac for a display of crazy flying.

BOMBERS IN DISPLAY

Three United States Army Douglas bombers from the 489th Bombardment Squadron, Seattle, next went up for a delightful exhibition of formation flying, with Lieut. C. F. Kennedy leading.

Then followed a parade of air transports.

The parachute jump by George Bennett, who went up in Jack Sanderson's fleet, came near the end of a programme packed with incident. Bennett went up to 1,900 feet to make his 179th jump, and gauged his trick so well that he landed right in the centre of the main runway, in front of the crowd, as he had intended.

With all eyes centred on the main runway, three of the Siskin fighters, manoeuvred by mechanics, trundled upon the centre of the stage. They took off from the north-south runway, heading low over the Administration Building, and climbing to a high level in amazingly short time. Circling and heading for the stand, they powerdived at 230 miles an hour, zooming sharply at 200 feet.

REPEATED LOOPS

Their "V" formation brought cries of admiration from the spectators, especially when they looped time and again, with each plane in perfect position. They spread-eagled across the sky at terrific speed, to come back in line astern formation. Their skill was amply demonstrated when, during a formation loop, one machine lost height, to speedily regain it. Next came a power drive, followed by a formation loop, with a half roll on top of it. Then another power dive, and line astern over the heads of the gaping crowd, and a zoom into "V" formation again.

The brilliant flight, finest ever seen in Vancouver, ended with the leader in a deep power dive, with his followers zooming up at tangents, followed by a dazzling display of converging dives.

YOUR Gloves are easily Cleaned with YUR-BEST FRAGRANT DRY CLEANER
At DRUG GROCERY & DEPT STORES
Makes them look like new!

SIGN NOW!

Fill in and mail immediately this form, and learn the truth about this remarkable Health Restoring Method.

To NEW HEALTH CLINIC
708 Central Bldg., Victoria, B.C.

Please send me full information about a New Health Method that increases vital energy, strengthens weak constitutions, builds up muscular tissues, tones up the vital organs, restores vision and removes glasses, softens hardened arteries, normalizes the circulation. Restores youthful energy and health to Young and Old alike.

Name .....

Address .....

There is one way for both you and your wife to learn how much happiness can be added to your home life. Let us demonstrate the new Beatty in your home. There's no obligation. It's the only household appliance that brings sunshine and happiness as surely as the month of June.

BEATTY WASHER STORE
1909 Douglas St. Phone G 7511

Special Agents
THE VANCOUVER DRUG CO., LIMITED

Awarded the coveted certificate of purity, merit and quality by the Institute of Hygiene, London.

Rhum Negrita

REP. QUART $4.00

Famed the world over as "Old Nick Rum"

For sale at Vendors, or direct from the Liquor Control Board Mail Order Department, Victoria, B. C.

12-B

This advertisement is not published or displayed by the Liquor Control Board or by the Government of British Columbia.

Prescriptions

Compounded with accuracy and integrity when left with us. Phone G 2112 for prompt prescription service.

THE OWL DRUG CO., LTD.

Campbell Building, Fort and Douglas — Prescription Specialists — W. H. Bland, Mgr. Garden 2112

Poultry and Dog Food

Just arrived, Broken Rice, and it is the best and cheapest food known; used with salt bacon, makes the feathers and hair shine. Try some.

SYLVESTER FEED CO.
Phone G 2711 — 700 Yates Street

Batchelor's Cash and Carry

PEOPLE'S CASH SELF SERVICE POPULAR — THREE STORES — Yates Street, Douglas Street, Douglas Street

Thursday Specials

Jameson's Best Tea, lb. 44¢	Jameson's Best Coffee, lb. 44¢
Kellogg's Corn Flakes, 3 pkts. 27¢	
All-Bran, pkt. 19¢	Roman Meal, pkt. 29¢
Fray Bentos Corned Beef, tin 16¢	
Heinz Vinegar, bottle 17¢	Lea & Perrin's Sauce, bottle 32¢
Jameson's Vanilla, bot. 15¢	Nabob Jellies, 5 pkts. 24¢
Palmolive Soap, 4 bars 24¢	Santa Clara Prunes, 2 lbs. 19¢
Map of Italy Olive Oil, quart size 83¢	

INVESTIGATE HEALING ARTS

Member of B.C. Judiciary May Be Named Shortly for B.C. Survey

Appointment of a member of the British Columbia judiciary to conduct an independent survey into all phases of drugless healing, including the chiropractic art and cults aiming to give bodily relief without the use of drugs or surgery will be made shortly by the British Columbia Government, it was intimated at the Legislative Buildings yesterday.

Hon. S. L. Howe, Provincial Secretary, stated that, while the choice of an investigator had not yet been made, it was hoped that a member of the bench would undertake this work, on behalf of the Province.

The survey was promised on the floor of the Legislature, after the withdrawal of private bills designed to regulate the practice of drugless healing, with a measure of state recognition.

A thorough inquiry into all phases of the subject was proposed, Mr. Howe intimated.

MR. KING EXPLAINS HOW HOTEL ACCOUNT WAS PAID ON TRIP

Continued from Page 1

to Bermuda Honorable W. L. MacKenzie King and self, Hotel Bermuda, $288.53. Fare Montreal to Bermuda and return, $395.04. Hotel, New York, $168.75. Total, $853.32.'

"If one were to read this voucher without reading the evidence given yesterday by Senator McDougald, there might be some justification for headings which would seek to place upon the matter the interpretation to which I have referred. Senator McDougald's evidence given yesterday, however, makes perfectly clear the fact that this voucher was one which was put in, if not by himself by some one connected with his office, that it should never have been put in, that it was not a correct statement of his expenses and that it was, in fact, wholly erroneous.

McDOUGALD PAID

"May I say that at Easter of last year I paid a visit to Bermuda. On the way through the city of Montreal I saw Senator McDougald. He came into my car for a moment and spoke to me there. I did not see him again until I arrived at Bermuda, and when I was leaving I found Senator McDougald, who had been there during part of my stay, had, in part, settled the account of myself and Senator Haydon who accompanied me on the trip.

"Senator McDougald left Bermuda before I did, and I did not accompany him to New York. I saw him in New York. I stayed one night at the Ritz Carlton Hotel. The Senator himself was not in New York at the time; I had received word that he had reserved accommodation there for Senator Haydon and myself and we stayed that night in the hotel. On the following day Senator McDougald came to the hotel with his wife, with whom he had been in Atlantic City, and took up the accommodation he had reserved for himself. Senator McDougald did not pay any expenses whatever of either Senator Haydon or myself for transportation from Ottawa to Bermuda either by land or water, nor did he pay any transportation whatever from Bermuda back to Ottawa. All he did was to pay, himself, some of the hotel expenses while he had been a guest with Senator Haydon and myself there.

"May I say, Mr. Speaker, that any attempt to draw an inference from the fact that on an Easter vacation I went to Bermuda with another member of this Parliament and was met there by a second member, and this meant that in any way I was violating any matter of honor in any particular, is an inference which cannot be drawn by anyone who has an honorable mind. My purpose in going to Bermuda was twofold: I had in mind first of all the need of some vacation at the Easter recess. As honorable members know, whoever is filling the office of Prime Minister in Canada when Parliament is in session is very much in need of a rest on certain occasions. I took very few vacations during the time I was Prime Minister and at Easter of last year when the House was having the Easter recess I visited Bermuda.

"The primary object in my mind in going to Bermuda," Mr. King said, "was this: In the Government we had been discussing the terms of what is known as the Dunning Budget, under which it was proposed to increase duties against the United States on fruits and vegetables. It was further proposed to reduce the duties under the British preference, and I was anxious to ascertain whether, in the event of fruits and vegetables being made free from Bermuda and the West Indies there was a possibility or a probability of Bermuda and the other islands reciprocating by lowering their duties on some of our commodities going into those countries. While in Bermuda I discussed this matter with several members of the legislature and received assurances that if Canada did lower her duties on fruits and vegetables they were quite sure the island would respond speedily by reducing some duties in our favor. That step was taken very shortly after our return.

MADE NO CHARGE

"Had I been thinking of enjoying a vacation at the expense of anyone I might, I suppose, have interpreted the trip—had I so desired to do, or been of a mind to do that kind of thing—as one which was associated with public business. I was scrupulously careful, however, to avoid anything which might even remotely resemble anything of the kind. I regarded the entire trip to Bermuda and return as one for the purposes of a vacation, and not a cent of money was charged against any account of the Government or of any other organization or corporation of which I have any knowledge whatever.

"I just wish to make that statement, Mr. Speaker, repeating that I am in no way responsible for any bills that may have been submitted by Senator McDougald to the Beauharnois Company," Mr. King continued. "I had no knowledge whatever of any such bill being submitted.

WAS HORRIFIED

"I was horrified when I learned of the voucher that was presented before the committee; so much so that I immediately went to the Prime Minister and told him of my trip to Bermuda and the circumstances surrounding it. I fail yet to understand how any such voucher could possibly have been put in. I want the House to understand that any bills that were put into the Beauharnois Company were not put in with my knowledge or with my consent. They were not put in by me or on my account, but were put in by Senator McDougald with respect to expenses which he himself had incurred.

WITHOUT CONSENT

"May I add this further fact, which possibly I should have mentioned at the outset: That I had no knowledge that Senator McDougald had settled the account of Bermuda until I was about to pay my bill, when the clerk informed me that the Senator, before leaving, had paid the account—for the most part, not in its entirety—and that therefore there was no further charge to be made in connection therewith.

"During the entire trip to Bermuda," Mr. King declared, "I never discussed the question of Beauharnois either with Senator Haydon or with Senator McDougald or with anyone else, nor have I at any time discussed with Senator McDougald any matters pertaining to the Beauharnois."

The Veterans' Corner

The semi-annual meeting of the Veterans of France will be held tonight at 8 o'clock in the clubrooms, Douglas Street. All members are requested to attend. The executive will meet at 7:30 o'clock.

DISTRICT COUNCIL

The regular meeting of the district council of the Canadian Legion, B.E.S.L., will be held in the auditorium of the Britannia branch of the Canadian Legion, View Street, tomorrow night at 8 o'clock.

FOUND NEWSPAPERMEN USEFUL THIS TIME

MOSCOW, July 22 (AP).—The first Russian to be overcome by the fame of George Bernard Shaw, who is here seeing Moscow under the Soviet, was an elevator operator in his hotel. Flustered by his distinguished passenger, the operator made a bad landing five feet below the ground floor, and the car jammed.

For five minutes "G.B.S." fumed. So did Lady Astor, his fellow passenger. Finally they were rescued by a couple of newspapermen, who pulled them to freedom through a narrow aperture.

Forest Fire Reported In Nahatlatch Valley

VANCOUVER, July 22.—A fire in the Nahatlatch Valley on Log Creek and a small blaze on the Indian Reserve on the Chilliwack River were reported late today by the Provincial Forestry Department, Vancouver.

From sparse particulars obtained by the department, the fire in the Nahatlatch Valley is being fought by the logging crew of Thompson, McDonald & McDonald. The small fire on the Indian Reserve was brought under control after covering an area of half an acre.

DROWNED AT QUESNEL

150-MILE HOUSE, July 22.—Tracy Sandlands, a resident of Quesnel Dam for the last two years, was drowned today in an attempt to swim the river at Quesnel Forks. The body was not recovered.

She Says:
"I AM THIN"
Her Friends Say:
"She Is Skinny"

How One Very Thin Woman Gained 10 Pounds in 22 Days

If she only knew that she could put on at least five pounds of good, healthy flesh in thirty days she wouldn't be worrying about her peaked face, hollow chest and run-down looks.

All of these conditions rob you of attractiveness and make you look old. But worst of all, these may actually be the symptoms of simple anaemia—that dread ailment so often suffered by women.

All over America and even in foreign countries every progressive druggist knows that there is nothing better than McCoy's Cod Liver Extract Tablets to put on firm flesh, round out face and figure and create rich, red blood. McCoy's contains the same kind of essential elements doctors say you must have to attain proper weight, strength and energy.

One woman gained ten pounds in twenty-two days. Sixty tablets, 60 cents. Ask any druggist for McCoy's Cod Liver Extract Tablets and if yo don't gain at least five pounds in thirty days your money will be refunded. (Advt.)

WANDERED AWAY AND LEFT HIS COWS

WINNIPEG, July 22 (CP).—Police recaptured John Smith at St. Francois Xavier last night and returned him to Headingly jail, where he was serving six months on a vagrancy charge. The nineteen-year-old prisoner escaped yesterday by walking away from the jail yard while in charge of a herd of cows. He will be charged with jail breaking.

Kettle Valley Fire Gets Out of Control

VANCOUVER, July 22.—Fire which has been burning for two weeks near the Canadian Pacific Railway right-of-way in the Kettle Valley, is reported by the Provincial Forestry Department, Vancouver, to be out of control.

Miniature Balloon Broadcasts From The Stratosphere

FRIEDRICHSHAFEN, July 22 (AP).—The first radio broadcast from the stratosphere was heard today when a diminutive balloon, with automatic registration instruments and vest pocket radio-sending apparatus attached, told members of the Graf Zeppelin crew it had reached an altitude of 50,000 feet. The balloon, eight feet in diameter, was being tested on the dirigible's last trial flight before its Arctic expedition, in which similar balloons will be employed for gathering meteorological data. The test balloon signaled facts about the humidity, temperature and air pressure.

B. ERICKSON IN FEATURE NET VICTORY

Displays Great Steadiness in Win in Esquimalt Tennis Tournament

"BIDDY" BOYCE AND G. SCOTT ADVANCE

Bill Erickson advanced a notch closer to the men's singles title in the Esquimalt tennis championships yesterday evening by downing Warburton in the feature match of the day in straight sets. Erickson showed fine form, his services and volleying being the outstanding part of his game. The veteran racquet wielder won the first set at 6-3 and then raced across the courts with plenty of speed to capture the second set and the match by a similar score.

Gordie Scott, youthful J.B.A.A. tennis ace, continued where he left off yesterday and scored another victory by downing Tommy Hall after a nip-and-tuck three-set affair. Scott dropped the initial set but came through to even matters by winning the second at 6-0. Playing brilliantly, Scott won the match by taking the extra set at 6-3. Jack Fouracre also continued to advance at the expense of R. Davey, 6-3, 6-1.

"Biddy" Boyce, another star J.B.A.A. racquet wielder, won the feature in the women's singles by ousting Miss Eva Warburton after a great exhibition. Miss Boyce is one of the strong favorites for the laurels and her play yesterday was the highlight of the matches.

Yesterday's results and today's draw follow:

RESULTS

Men's Doubles

Erickson won from Warburton, 6-3, 6-3.

Scott won from T. Hall, 2-6, 6-0, 6-3.

Fouracre won from R. Davey, 6-3, 6-1.

Women's Singles

Miss Tyrer won from Miss Burton, 6-0, 6-0.

Miss Wright won from Miss Stevens, 6-3, 6-3.

Miss Boyce won from Miss Eva Warburton, 6-2, 6-4.

Women's Doubles

Miss Davies and Miss Tyrer won from Miss Taylor and Miss Goy, 6-2, 8-6.

Miss Boyce and Miss Wiley won from Mrs. Simpson and Miss Marconinni, 8-6, 6-2.

TODAY'S DRAW

3:00 p.m.—Kesson vs. Mulcahy.

5:50 p.m.—S. Smith vs. Butler.

6:00 p.m.—Mrs. Wright and Miss Weeks vs. Mrs. Martin and Miss Tindall. R. Whyte and Van Froome vs. Gleave and West. Miss Tyrer vs. Miss Mulcahy.

7:00 p.m.—Miss Marconinni and McVane vs. Miss Mulcahy and Poyntz. Temple vs. A. Wright. Miss Welsh and Davey vs. Miss Elkington and Davey.

Consolations at St. Paul's

6:00 p.m.—Schroeder vs. Lockley. Hillbert vs. Clarke.

7:00 p.m.—Miss Mercer vs. Miss Goy.

DIRECTORS GAVE TACIT APPROVAL STATES SWEEZEY

Continued from Page 1

bec or the approval of its plans by the Dominion.

BY WAY OF LOAN

When referring to campaign fund contributions, Mr. Sweezey said there had been "tacit approval" by the board of directors to their payment. He explained the money had been paid by Beauharnois to a company owned entirely by him. He was responsible for the repayment of the sums and already had paid back a considerable proportion.

Peter White, K.C., committee counsel, advised it was impossible to locate for examination the secretary of Senator W. L. McDougald. It was stated yesterday by the Senator his secretary, through error, had included in an expense account of his the expenses of Rt. Hon. Mackenzie King for a trip to Bermuda two years ago.

NO ARGUMENTS

K. M. Cameron, chief engineer of the Department of Public Works, when put in the stand by Mr. Montgomery, said that the Saint John power development was an example of a company which, after receiving the approval of the Dominion for its original plans, altered them and had not been requested to resubmit them for further consent.

No legal arguments will be presented to the committee, it was decided today. It will be necessary to hold several meetings in camera while the report is being considered, but no further evidence will be submitted.

Seattle Principal Is Dead in Japan

KYOTO, Japan, July 23 (AP).—Joseph Widmer, principal of the Seattle Central High School, died of apoplexy here today. A brother, George, of Eugene, Ore., was notified.

SENATE BILL DELAYED

OTTAWA, July 22 (CP).—The Senate today put off until a later sitting the third reading of the bill introduced by Senator C. P. Beaubien to provide for the registration of aliens in this country. The bill amending the Pensions Act was given third reading.

OTTAWA, July 22 (CP).—The forty-seventh annual convention of the Trades and Labor Congress of Canada will open at Vancouver on September 21, Tom Moore, president of the congress, announced tonight.

PSORIASIS
is a stubborn skin disease. I suffered with it for years. Write R. S. Payne, Covington, Ky. P. O. Box 95.

BOVRIL
Concentrated Strength of Beef
Builds Fitness, without Fatness

PIGGLY WIGGLY
Mrs. Drake's Bread, at All Our Stores, 5¢ a Loaf

-TRAINED- TO SERVE YOU
Our Motto
"Nothing Too Big or Too Small in Our Line"
THACKER AND SONS LIMITED
PLUMBING HEATING SHEET METAL WORK
755 Broughton Street E 1166

Rum Runner Hurt By Price Cutting

NEW YORK, July 22.—The New York American says today that rum runners and bootleggers of the Atlantic seaboard are in convention at a hotel in an attempt to stabilize liquor prices.

The newspaper says one rum runner complained that a competitor had cut his price from $3 to $2.50 a case for transporting liquor to shore from rum row.

HAS FRACTURED SKULL

VANCOUVER, July 22. — Constance Boyd, ten, was admitted to General Hospital tonight suffering from a fractured skull received when she was struck on the head by a baseball bat while playing on a vacant lot near her home.

...the Salesmen who fall just short of being "STAR" Men

You know the type. Affable, willing to please, but just lacking the degree of punch or personality to put over really BIG jobs. The wise business man doesn't keep one on his pay roll for long.

It's more costly to employ mediocre printing than mediocre salesmen. For the salesman is paid on commission . . . by results attained . . . but a poor printing job costs just as much as one that's a "star."

Every Colonist job is a salesman in type that hankers for a BIG job. Like other good salesmen, Colonist printing has the necessary punch and personality . . . and it's expressed with pleasing layouts, better stock, cleaner printing and more distinctive type faces.

THE COLONIST
PRINTING—LITHOGRAPHING—BOOKBINDING
1211 Broad Street Phone G 5241

For the Best Meats and at the Lowest Prices
Call at the
NEW ENGLAND MARKET

YOUR TELEPHONE ORDER WILL BE PROMPTLY ATTENDED TO.

CHOICE POT ROASTS per lb.	9c
Choice Stew Beef, 2 lbs.	25¢
Minced Beef, 2 lbs.	25¢
Lamb Stew, 2 lbs.	25¢
SELECTED STEER BEEF	
Sirloin and T-Bone Roasts, lb.	29¢
Prime Ribs of Beef, lb.	18¢
Rump Roasts Beef, lb.	22¢
CHOICE LAMB	
Shoulder Lamb, lb.	19¢
Legs Lamb, per lb.	35¢
SAUSAGE	
Pure Pork Sausage, per lb.	20¢
Beef and Pork Sausage, per lb.	12½¢
Our Tip-Top Special Sausage, per lb.	10¢

New England Market
750 Yates St. (Opposite Dominion Hotel) Empire 2823

CLUB MEMBERS ENJOY VISIT

Victoria Kiwanians Attend Joint Gathering of Port Angeles Organizations

Headed by Harold M. Diggon, governor of the Pacific Northwest Kiwanis district, about twenty members of the Victoria Kiwanis Club left the city yesterday morning to attend a joint gathering in Port Angeles, with the Rotary and Kiwanis Clubs there.

The feature of the day's programme was a luncheon, held shortly after noon. This was followed by addresses given by Mr. Diggon and Kenneth Ferguson, of the Victoria club.

PROMOTES FRIENDSHIP

Mr. Diggon spoke briefly of the jubilee celebrations which had just been concluded in Victoria, and of the visit of the U.S.S. Idaho on that occasion. A visit of this kind, particularly at such a time, did as much to promote international relationship, he said, as did the visit of the Victorians to the American side to meet the members of their own organization. This, he continued, was one of the aims of the Kiwanis movement. He urged all present to do their utmost to attend the district convention to be held in Tacoma next month.

"If a Kiwanian attends this convention with the right spirit of the movement," Mr. Diggon said, "he will return home with a feeling of good citizenship and will at all times endeavor to promote it."

Speaking of the recent opinion service clubs are deteriorating, official explained that, in his opinion, this was not true and that present decrease in membership was due to economic conditions.

TENDERS THANKS

On behalf of the visitors, Kenneth Ferguson tendered thanks to the Port Angeles clubs, for the excellent programme they had arranged.

Following luncheon, the members played golf in ideal weather, and returned on the evening boat at 7:15 o'clock.

Vocal selections at the luncheon were given by Thomas Kelway and Fred Wright, of the Victoria club, while the latter also led community singing.

Quality, Accuracy, Reliability

All three are closely adhered to at THE Prescription Store.

McGill & Orme LIMITED

The Prescription Chemists

Phone Garden 1196 Fort at Broad

TOWNER PARK SUBDIVISION

BEAUTIFUL SEAFRONT SITES

One or More Acres

BATHING BEACHES SOUTHERN EXPOSURE

Delightful Views

LOVELY ARBUTUS TREES AMPLE WATER

Reasonable Building Restrictions

Attractive Prices Generous Terms

Complete Information, Photographs and Maps

PEMBERTON & SON

625 Fort Street Established 1887 Phone G 8124

Real Estate Investments

OVERLOOKING SEA ON MAIN PAVED ROAD, 5½ ACRES in grass. A few shade trees around the house, which is a comfortable 4-room bungalow, 3-piece bathroom, city water and electric light, open fire. Price reduced from $3,500 to **$2,200** for quick sale.

TWO BLOCKS SOUTH OF OAK BAY AVENUE. A modern bungalow with granite front, in a beautiful garden; 3 bedrooms with pedestal wash basins; large living-room; dining-room with built-in buffet, paneled and beamed, polished floors; hot water heating. Immediate possession. Wonderful value at **$3,600.**

FORCED SALE. NEAR UPLANDS—A NEW BUNGALOW just completed, 5 very large rooms, hardwood floors; built-in bath and shower; tiled floors and sink. Garage to match house, which has a beautiful view of the water and mountains. Cement walks and drive. Construction and finish are far above the average. Special price **$4,750.** Can be handled with $1,000 cash.

A NEW STUCCO BUNGALOW, 4 ROOMS AND NICE garden lot. Just finished, off Oak Bay Avenue. Owner leaving; will sell for **$2,100** with $350 cash. For a small home you cannot beat this value.

GORDON HEAD. A VERY ATTRACTIVE BUNGALOW; all modern improvements including glassed-in porch; cement basement, furnace, laundry tubs, double garage; surrounded by a well-kept garden. Everything about this property is in A1 condition. Offered on account of illness in family with 4 acres rich garden soil, at **$4,800**, or with 2 acres, $4,000.

INSURANCE AND MORTGAGES ARRANGED

COLES, HOWELL & CO. LIMITED

638 View Street Garden 1032

FOR RENT

Modern Steam-Heated Office On Broad Street

For further particulars, apply

E. B. RICHARDS

Empire 7722 Suite 7, Metropolitan Bldg. Opposite Post Office

Furniture Repaired and Reconditioned

We do repairs of all descriptions neatly and reasonably. Wooden, wicker, modern, antique, recaning, rush seating, upholstering

The Red Cross Workshop

584-6 Johnson Street Empire 3513

The choice of the man who knows real Old Scotch Whisky

GILBEY'S "Spey Royal"

Distilled and guaranteed by W. & A. GILBEY

Glen-Spey-Glenlivet Distillery Scotland

This advertisement is not published or displayed by the Liquor Control Board or by the Government of British Columbia.

GOVERNMENT WILL BE REPRESENTED

Will Have Nominee on Board of Directors of Saskatchewan Wheat Pool

REGINA, July 22.—A Government representative will be named shortly to the board of directors of the Saskatchewan Wheat Pool, according to Premier J. T. M. Anderson, who announced recently that his suggestion for such an appointment had been accepted by pool officials.

This appointee will be acceptable to the wheat pool directorate. He will have no vote, nor power of vote, but will sit with the board in an advisory capacity and observe the operations of the company.

No details of his duties were obtained from the Premier, but it is understood that all major financial transactions will be discussed with the Government representative before final action is taken.

MINERAL PRODUCTION IN B.C. FOR HALF YEAR IS NEARLY $19,000,000

Continued from Page 1

PRODUCTION COMPARED

Estimated mineral productions for six months ended June 30, 1930, and June 30, 1931, are compared as follows:

Product	Quantity 1930	Quantity 1931	Value 1930	Value 1931
Gold, placer and lode, oz.	73,000	73,000	$ 1,633,072	$ 1,509,041
Silver, oz.	5,600,000	4,400,000	2,310,952	1,234,684
Copper, oz.	47,000,000	33,300,000	7,343,750	3,052,170
Lead, lbs.	163,000,000	143,000,000	6,822,528	3,950,242
Zinc, lbs.	120,000,000	115,000,000	4,894,760	2,885,010
Coal, tons (2,240 lbs.)	960,122	790,424	4,800,610	3,952,120
Structural materials	.....	.....	1,860,000	1,800,000
Miscellaneous minerals and metals	.....	.....	445,000	300,000
Totals	.....	.....	$29,910,672	$18,703,267

COMMENTS ON INDUSTRY

In issuing the summary, prepared under J. D. Galloway, provincial mineralogist, the Minister of Mines made the following comments:

"Mining in British Columbia has withstood the shock of world depression and extreme low metal prices in a most satisfactory and remarkable manner. The figures show that for the period under review our mineral industry operated on an output basis of 84 per cent of that recorded in the corresponding half-year period of 1930—when high record quantity production of metals and minerals was made. While some falling off has occurred in the development of base metal properties, this has been compensated by the widespread revival in gold mining and the keen interest in prospecting for placer gold.

GOLD PROSPECTING ACTIVE

"Attention in particular is directed to the fact that potential gold properties that have been dormant for years are now being developed and the financing of other projects is being attempted. Prospecting has been well maintained. Unemployment and the lure of gold—again a potent attraction—has resulted in many men going into the hills, with the result that more are so engaged than in the year 1930.

"It also is noteworthy and significant that the value of structural materials is nearly as high in the half year of 1931 just ended as it was in the first six months of 1930. Building and structural work, therefore, is being carried on practically at a normal rate.

"Coal mining has declined in common with the depression in general industry, but corrective measures, strongly endorsed and assisted by the Government, are having beneficial results and, it is hoped, will re-establish the industry and assure its future expansion.

MUCH COURAGE SHOWN

"Leading mining executives are to be commended on the courage, resourcefulness and technical ability displayed, which has enabled our industry to come through a most depressing period with a minium of hardship to those engaged in mining, and dependent on it for their daily sustenance. I cannot allow the opportunity to pass without paying a tribute also to those who form the rank and file of the industry. They are displaying a sense of responsibility and loyalty which is highly commendable. The enterprise and optimism of the prospector are extremely gratifying.

"One of the most encouraging features of present conditions is the interest displayed in prospecting. There are more men in the field than has been the case for many years, and I am hopeful that the result will be the discovery and opening up of new sources of production both in respect of lode and placer mining.

"With the improvement in world conditions that is now gradually appearing, a steady expansion of our mining industry in the future seems certain," Mr. McKenzie concluded.

LOW METAL PRICES

Low prices on all metals, save gold, caused considerable curtailment of production in some lines, it is reported. In recent years the principal output has been from the Sullivan, Britannia, Premier, Hidden Creek and Copper Mountain mines, and of these only the last named has closed down. Nearly all small silver-lead-zinc mines closed down in 1930, and are not expected to reopen until metal prices are considerably higher.

Greatly renewed interest has been shown in gold mining, with the decrease in gold output due to lowered shipments from the Premier, the non-operation of the Nickel Plate mine, and curtailment of copper mining, with gold as a bi-product. Increased returns were shown at Pioneer, Union and Reno mines, it is reported, with renewed interest in development of all gold properties, together with vigorous prospecting in many sections of the province.

The Sullivan and Premier mines were the principal sources of silver during the period, the Sullivan again figuring in lead and zinc production. Building activity held the value of structural materials at an almost normal level, but the output of miscellaneous metals and minerals dropped 32.5 per cent, it is reported.

COAL HARD HIT

Coal mining declined due to lessened transportation, industrial slow-down, and lessened marine business, the drop being 17.6 per cent for the period. Lower coal prices to the British Columbia consumer are expected to offset some of the effect of agencies leading to the decline. Vancouver Island mines produced 390,214 tons of coal in the six-month period, compared with 491,564 in the same period of 1930; while total British Columbia tonnage was 790,424, as against 960,122 tons a year ago for the half-yearly period.

The report pays tribute to the mine operators who cut costs and kept going, despite hard times, and who in the aggregate found employment for relatively larger numbers of men than the actual business would have occasioned. A detailed review of each mining district is not the least valuable part of the report, going at length into the operations in all areas.

TRAIL ACTIVITY

The big metallurgical plant at Trail increased its operations in the half-yearly period, and employed many men through its subsidiary, the West Kootenay Light & Power Company, Ltd. The first unit of the new fertilizer plant was brought into production early in the year, and 2,500 tons of triple-superphosphate were made, being marketed mainly in the Prairie Provinces. Metal production at Trail showed a slight decline in tonnage, and a considerable decline in value, due to lowered metal prices, but the plant is in a good position to go ahead when the demand recovers, it is pointed out.

On the north end of Vancouver Island considerable development work has been done on the Nahwitti Lake properties by the American Smelting & Refining Company, which have the properties under option. Two shafts and a tunnel were sunk, and stripping carried out on the surface, with silver-lead values found.

On the Mainland and islands, the principal development was in the gold belt extending northwest across the north end of Sonora Island, containing the following properties: Douglas Pine, White Pine, Alexandria and Doratha Morton. Considerable general prospecting has also been carried on in the northern territory, the report concludes.

Atlin Resident Shows Two Weeks' Results

EMIL TONQUIST

who in the illustration is showing what two weeks' run netted himself and his colleagues on the Ruby Creek, Atlin, placer claims, which has drawn fresh attention to gold prospecting in that section of the province.

Coarse Gold Taken on Atlin Claim

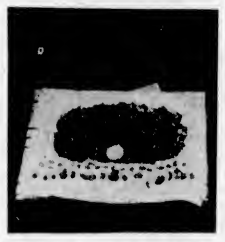

Here are the contents of the pan held by Emil Tonquist in the other illustration, representing a fine haul in placer gold from the Ruby Creek claims, Atlin. Notice the size of the nuggets in the foreground with the watch placed there for comparison.

PASSENGER VANISHES

STEWART, July 22 (AP).—W. J. Curtis, a shoemaker here, disappeared about 1 a.m. Tuesday from a gasboat returning from taking seamen to the United States cruiser Detroit, which has been at the international celebration here.

Provincial Police and members of the Canadian Legion have been patroling the bay in an endeavor to find the body. Mr. Curtis was about thirty-four years old, and was born in Ireland. He was a member of the Canadian Legion and is survived by his widow.

STORE-WIDE SALE of Lighting Fixtures

Our entire stock of beautiful fixtures at sacrifice prices.

Murphy Electric COMPANY

722 Yates G 1713

FOURTEEN DIE IN DISORDERS

Bomb Explosions Do Some Damage in Madrid—Fatalities at Seville

MADRID, July 22 (AP).—Numerous radical suspects were rounded up today by police as a result of two bomb explosions during the night. The bombs did slight damage.

At Seville, where there have been several fatalities in labor riots in the past few days, civil guards today started for Cadiz with two truckloads of prisoners who will be deported to the Spanish penal island off the coast of Africa.

SNIPERS ARRESTED

This morning the guards arrested a score of house-top snipers who had fired on a trolley car.

A squad of twenty civil guards was stationed in Madrid today for the protection of the Bank of Spain. Pesetas continued around eighty to the dollar on the Bourse and business generally was depressed.

Four persons wounded in the Syndicalist rioting died last night, bringing the total dead in the disorders to fourteen, including one civil guard.

BURIED AT DAWN

The alleged Syndicalists were buried at dawn as a precaution against further outbreaks. Later the civil guard was buried with military honors.

Six large hampers in the Government building were filled with the revolvers of arrested strikers.

Authorities claimed they had the situation under control.

VANCOUVER PLANT TO BE ENLARGED

Purchase of $100,000 7 Per Cent Bonds of Pacific Meat Company Announced

Pacific Meat Company at Vancouver is planning an extension to its plant in the immediate future and, with this in view, sold to the Royal Financial Corporation $100,000 7 per cent ten-year bonds.

This company is finding business better than a year ago and is experiencing an increasing demand for its brands of canned meats, ham and bacon. It is one of the few meat companies in Canada that, in addition to handling fresh meats, does a large business in canned meats.

The company is owned by P. J. Russell, H. O. Poole and E. H. Gennis. It was organized in 1918, and from a small beginning has grown into the largest local company of its kind. The plant is located at Marpole, where the company owns seven acres and has plenty of room for expansion.

The bonds will be placed on the market by the Royal Financial Corporation Ltd. and other local dealers in a few days. It is anticipated that they will be picked up quickly.

Financing of this kind is in line with the policy of the Royal Financial Corporation to relieve unemployment through financing local industries, and in this connection they hold an enviable record. During the existing depression local securities marketed by Western bond houses have held up much better than securities marketed by the larger Eastern houses.

This is evident by the increasing demand for local industrial securities. They give the investor a larger return and are often better secured than the Eastern issues.

Tom—Madge says she intends to keep her youth.

Tess—I noticed that she never introduces him to any of us.

A Wonderful Bargain for Today's Shoppers!

FIFTY NEW SILK CREPE JACKET FROCKS

VIEW WINDOW DISPLAY

$7.95 and $12.95

Sizes 14 to 20

For today's selling we offer A SPECIAL PURCHASE of fifty new smartly-styled Silk Crepe Jacket Suits for women and misses, in beautiful pastel shades; also styles with striped and floral design coats—so cool and comfortable for Summer wear. Excellent quality and very remarkable value.

A Genuine Bargain Today At $7.95 and $12.95

Angus Campbell & Co., Ltd.

1008-10 GOVERNMENT STREET

C.P. BICKELL DIES

NEW WESTMINSTER, July 22.—Charles Palmer Bickell, seventy-nine, a resident of this city for thirty years, died at the Royal Columbian Hospital after a long illness. He was at one time tallyman at the old Royal City Mills. Mr. Bickell was born in Quebec, and was single. A brother, William C. Bickell, resides in Victoria, another brother lives in Boston, and four sisters in Quebec.

Sitting Pretty

Let the doorbell ring suddenly. Let friends drop in on you unexpectedly. You have a gracious welcome all ready to greet them . . . a glass of Canada Dry—The Champagne of Ginger Ales.

For with Canada Dry snugly stowed in your pantry, you are not to be caught unprepared. In a twinkling, you have this fine old ginger ale sparkling in the glasses—ready to add its genial warmth to your own hospitality.

A Recognized Aristocrat

Among your acquaintances, you will find more friends of Canada Dry than of any other beverage. For it is recognized everywhere as the finest of ginger ales. No other ginger ale has the same frosted-gold hue, none has its delightful aroma, or its delicious flavour—elusive as that of a rare old wine.

This is simply because Canada Dry Ginger Ale is made by a special exclusive process. All the full-bodied flavour—all the aromatic fragrance—of the pure Jamaica ginger root are retained. Long after you open the bottle, it still sparkles with life. And Canada Dry irradiates all its water with the ultra-violet ray. No wonder when you break the seal and pour Canada Dry into your glass it looks like liquid sunshine! No wonder it is healthful and so good to drink!

Remember the carton of six or twelve bottles when next you buy this fine old ginger ale. Then you need never be embarrassed when friends drop in.

TWO CONVENIENT SIZES

Magnum size . . . . . 30c (plus 5c bottle deposit)

12-ounce size . . . . . 20c (plus 3c bottle deposit)

Canada Dry now comes in two sizes—the familiar 12-ounce bottle and the new five-glass magnum

CANADA DRY GINGER ALE LIMITED, TORONTO, EDMONTON AND MONTREAL

The Daily Colonist

Established 1858.

The Colonist Printing and Publishing Company, Limited Liability.

J. L. Tait, Business Manager.

Subscription Rates by Carrier and by Mail in Districts Contiguous to Victoria, Served by Colonist City Carriers:

Yearly	$12.00
Monthly	1.00

All subscription rates payable in advance. Mail subscribers are requested to make all remittances direct to The Daily Colonist.

Subscribers in ordering change of address should be particular to give both old and new address.

Subscription rates by Mail:
To Canada, Great Britain, the United States and Mexico, except districts as above:

Yearly	$6.00
Half-Yearly	3.00
Quarterly	1.50

Thursday, July 23, 1931

WE LOOK TO OAK BAY

Ottawa is at present the news centre of Canada—if not of the world. Within a few weeks part of the census returns will be published and the news centre will depart from Ottawa and takes up a position in some other city—possibly in Montreal, which expects to be statistically established as the chief city in business and population in Canada. Whatever the census taker says, neither the position of Montreal or Toronto will be disputed, but a tempest will rage in two or three other cities. Certainly Winnipeg will dispute the claims of Vancouver and Vancouver will dispute the claims of Winnipeg, and possibly Ottawa, Hamilton and Quebec may have something to say in the matter. Victoria is without hope, if not quite destitute of ambition, but she has at least the distinction of being the mother of a fair daughter who has created a record unequalled by any city in Canada. There may be a general depression, but Oak Bay is not affected by that depression. There is not a city or the fraction of a city in Canada which has achieved such a record as Oak Bay in the matter of building returns. In every other city the construction of buildings has declined materially as a result of the depression. In Oak Bay alone has the construction of buildings increased, notwithstanding the depression, and in every other respect the general conditions in Oak Bay are in harmony with the activity in building. So that instead of Victoria ultimately absorbing Oak Bay, the chances are that ultimately Oak Bay will be absorbing and assimilating Victoria. If Victoria has earned a reputation of being slow, her beauteous daughter is earning a reputation of being fast—of course in the reputable sense of the term.

THE BEAUHARNOIS BOMB

One commentator on what will be recorded in Canadian political history as the Beauharnois Scandal expresses the opinion that the sensational revelations will seriously affect the reputations of some public men and may compel the retirement from public life of the leader of the Liberal Party. Whatever some of us may think of the statesmanship and the political leadership of Mr. Mackenzie King, it would be a unfortunate thing for Canada if the leader of one of the great political parties should be compelled to retire under such a cloud. The reputation of a political leader may not be of great importance, but the good name of our political institutions and of Canada is of major importance. One effect of the unsavory revelations was aptly expressed by a visitor to this office with this observation: "You can no longer point the finger of scorn at the United States!"

It may be, of course, be that we in Canada have been a trifle too self-righteous. We may have been inclined to think and to say after reading about such things as the oil scandal—as a consequence of which one of the chief exploiters of the public estate, after being under sentence of imprisonment for eight years, has just gone to jail to serve a term of one year and a day—that such a thing could never have happened in Canada. Certainly such a thing never could have happened in Great Britain, as legal events have amply demonstrated and may demonstrate again in the course of a day or two. (Lord Kylsant is undergoing public trial on a charge of making false representations in regard to the financial position of a leading transportation company.)

It even may be that Canada has been comparatively free from public scandal because the opportunities of promoters and exploiters have been limited compared with the opportunities afforded in the United States. If that explanation be accepted, the time is surely opportune for nipping the developing fruit in the bud, let the consequences to politicians be what they may.

The latest scandal in Canadian public life has been compared with the first sensational scandal in our public life. The first scandal was known and is still known as the Pacific Scandal, which caused the downfall of the Government of Sir John A. Macdonald. But the difference between the last scandal and the latest scandal (we trust it may be the last) is that nobody profited privately from the Pacific Scandal. The sum of money involved in the Pacific Scandal amounted to about ten thousand dollars, contributed to the campaign funds of the Conservatime Party by Sir Hugh Allan, who was interested in water transportatión. Elections cannot be conducted without campaign funds. Ten thousand dollars would not go very far in financing a political campaign of any of the political parties in these days. For certain purposes campaign funds are considered perfectly legitimate both in Canada and in Great Britain. Therefore it is not considered illegitimate to collect and expend funds to meet the necessary expenses of conducting an election. It is when campaign funds are collected and expended for the purpose of corrupting the electors or are collected from interests which hope to reap private profit from the election of a particular party that the custom becomes reprehensible and contrary to public interest.

When the Pacific Scandal was exploded in Parliament Sir John Macdonald dramatically held up his hands and exclaimed, "These hands are clean!" Later developments proved that the statement of the Conservative chieftain was literally true, and public opinion within the space of five years acquitted the old leader of the charges by returning him to power by a large majority and keeping him there until the end of his days.

The Liberal leader declares that his hands are clean and that later he will make a statement which will prove his innocence of any connection with the Beauharnois Scandal. That statement, of course, must be accepted. The axiom of the law that every person charged with an offence is innocent until his guilt has been proved by evidence given under oath should be as valid in the court of public opinion as it is in the common courts of justice. At the same time, the direct and circumstantial evidence against Mr. King is very strong. The leader may be able to explain his intimate relations with Senator Wilfrid Laurier MacDougald and that free trip to Bermuda for the good of his health; he may be able to give a valid reason for the dissolution of Parliament at a time when all his friends told him that to hold a general election at such a time might prove disastrous to his party and to the Government; he may be able to convince a sceptical public that the election was called prematurely, not for the purpose of getting it over before the bomb he knew was in the hands of his adversaries could be exploded, but in the interests of the people of Canada. Therefore judgment must be suspended until the case for the defence has been heard.

FOLLY AND EXTRAVAGANCE

When The Colonist protested against the costly folly of the policy of the Canadian National Railways in entering into competition with the Canadian Pacific Railway upon land and water routes which the latter company had begun and developed and upon which it was meeting all public requirements, we were charged by Liberal politicians and newspapers which have made public ownership a fetich with attacking "the people's railway." The position of The Colonist has since been demonstrated to be perfectly sound and reasonable as a result of investigation by a committee of Parliament. The evidence given for the information of the members proved that the management of the Government road had been wantonly extravagant, and that if the extravagance were not checked, the consequences might be ruinous to the country. Even Mr. King, leader of the opposition, concurred in the findings of the committee and admitted that something must be done in the interests of the taxpayers.

The Toronto Mail and Empire thus editorially discusses the matter:

> In a time of economic depression it is absolutely essential that strict economy shall govern all public expenditures. For this reason especially the report of the House of Commons Committee on the Canadian National Railways will carry popular judgment. All unnecessary outlays should be eliminated. It will probably be the wisest course to abandon the Government steamship services once provision has been made for private steamships to take their place. There seems to be no excuse for continuing the losing triangular service between Vancouver, Victoria and Seattle. The existing boats should be sold before they depreciate further in value. In saying this we feel strongly that nothing should be done to hamper the growing preferred trade between Eastern Canada and the British West Indies.
>
> • • •
>
> When the whole situation is considered, it appears obvious that such extravagances as have prevailed in the conduct of the Canadian National Railways were due to the attitude of the late Government, which may fairly be accused of using the company as a political machine, especially during the years immediately preceding general elections. Sir Henry himself is represented as realizing the existence of extravagance and as advocating drastic economies for the future. The committee thinks that his proposal for a commission to consider the whole question of Canadian transportation facilities is worthy of careful consideration by the Government.
>
> • • •
>
> Now that this report has been made under the able chairmanship of Mr. J. D. Chaplin, Conservative member for Lincoln, it will be obvious to everyone that the Bennett Government is not only friendly to the Government-owned railway, but that it is bent upon such businesslike methods of handling it in the future as will conduce towards the gradual elimination of deficits. As Hon. Dr. Manion, Minister of Railways and Canals, said not long ago, no patriotic Canadian could think of being hostile to a great transportation system in which the Dominion has something like $3,000,000,000 invested.

The journalistic leaven which Mr. King placed in the Senate did not leaven the whole Senatorial lump, but it is working. Senators Graham, Buchanan and Lewis were all strong Liberals before their translation, but they did not carry their die-hard political principles with them when they entered the Senate. They are not opposing every measure which happens to be a Government measure. They voted for the measure creating a tariff board, and they probably will not vote for a resolution exonerating the Senators who have brought dishonor upon the name of the Senate. If the present Government were to appoint a dozen or so of reputable newspaper men to the Senate, the work of Senate reform might be considered begun; but we suppose that is too much to expect of any Government. When the women are appiying for jobs of that kind, what chance has any mere newspaperman got?

The Weather

Meteorological Office, Victoria, B.C., at 8 p.m., July 22, 1931.

SYNOPSIS

The barometer remains high on the Coast and fine, warm weather continues on the Pacific Slope. Fine, warm weather also prevails in the Prairies.

PRECIPITATION AND TEMPERATURES

	Rain	Min.	Max.
Victoria	--	52	69
Nanaimo	--	53	70
Vancouver	--	52	76
Kamloops	--	60	90
Prince George	Trace	52	72
Estevan Point	--	56	64
Prince Rupert	.26	50	62
Dawson	.01	54	62
Seattle	--	56	78
Portland	--	58	82
San Francisco	--	54	70
Spokane	--	50	94
Los Angeles	--	70	84
Penticton	--	55	89
Vernon	--	55	92
Grand Forks	--	48	96
Nelson	--	51	95
Cranbrook	--	49	90
Calgary	--	54	90
Edmonton	--	54	88
Swift Current	--	62	98
Prince Albert	--	54	88
Qu'Appelle	--	54	88
Winnipeg	--	54	78

WEDNESDAY

Maximum	69
Minimum	52
Average	60
Minimum on the grass	48

Bright sunshine (Tuesday) 13 hours 12 minutes.
General state of the weather, clear.

5 P.M. WEATHER REPORTS

Victoria—Barometer, 29.94; wind, S.W., 16 miles; clear.

Vancouver—Barometer, 29.90; wind, S.W., 4 miles; clear.

Kamloops—Barometer, 29.62; wind, N., 4 miles; clear.

Prince George—Barometer, 29.84; wind, N.W., 6 miles; fair.

Prince Rupert—Barometer, 29.98; calm; fair.

Estevan Point—Barometer, 29.90; wind, N.W., 4 miles; cloudy.

Tatoosh—Barometer, 29.98; wind, N.W., 4 miles; clear.

Portland—Barometer, 29.86; wind, N.W., 4 miles; clear.

Seattle—Barometer, 29.90; wind, N., 4 miles; clear.

San Francisco—Barometer, 29.74; wind, S.W., 4 miles; clear.

ENGLISH GIRL SAVES MARINES

Daughter of Nicaraguan Planter Frustrates Attempt to Set Ambush

SAN PEDRO, Cal., July 22 (AP).—Sheila Elizabeth Potter, daughter of a wealthy English coffee planter at Matagalpa, Nicaragua, arrived at the harbor here yesterday from Corinto and told how she frustrated an attempt of the notorious bandit, Sandino, to lead United States marines into ambush.

Since this adventure, she said, she has remained in Matagalpa under protection of the United States forces, fearing an attempted reprisal from Sandino. She came to California to visit relatives and friends in San Diego.

OVERHEARD PLANS

A party of fifteen men came to her father's plantation several weeks ago and were given food by her mother, Miss Potter said. During the meal, she said, she overheard whispered plans to kidnap her and draw marines into pursuit. She related that she recognized Sandino from the conversation and that she and her mother seized an opportunity to flee on horseback to Matagalpa and warn the marines.

The bandits had fled when a marine detachment dashed back.

The plantation was ransacked, however, she said.

THE STAGE OF LIFE

Friend, Dear Friend;
Obsessed with sense of great futility
Doing thy little best
Upon the Stage of Life where thou art set.

The Play is writ,
The Penman puts an everlasting scroll
A goal ineffable.
The scenes are set, and we
Are but the mimes and mummers on the Stage.

Aye, mummers are we
Without a sense of space or time.
The offspring of a past immeasurable;
Little we reck our nothingness.

The marvel lies in this,
Scene-shifters have no place upon this Stage;
The scroll itself unwinds inevitably;
The Play goes on, and on for evermore.

The Cosmic Force; is that the motive power,
Or move we of our own volition?
Have we the mind to mould the parts we play,
Or is all preordained?

Are we mere pawns beneath some juggernaut,
Vain echoes of a sound in callous void?
Have we the power to shape our destiny?
Sits Someone there, an ageless Deity,
Founding great worlds, and breaking those we know?
Who can claim prescience, why aspire to such?
Haply some day we'll learn, and until then,
We play our parts.

—A. H. Corbett.

Tests of an air lane fitted with a heavy oil engine are being made in Germany.

CULBERTSON *on* CONTRACT

by Ely Culbertson

World's Champion Player and Greatest Card Analyst

"WRECKED ON THE REEFS OF INFERENCES"

This is the story of a master player who was taken for a ride to the tune of 2,000 points on one deal at contract, proving that it can be done, and also proving that after the player masters all the technique of bidding and play that others can teach him, his real study of the game begins. But the rest of the journey he must travel alone. It is much more difficult to play successfully with bad and erratic partners than with weak and freakish hands.

The greatest mistake made by an advanced player is to assume lightly that a partner, even a very intelligent partner, knows and understands all that he should know. Simplification of one's inferences is the secret of success with partners of average skill. To an expert player you can present a complex and subtle set of inferences; your thoughts can be deeply involved and delicately hung upon a chain of closely knit inductions and deductions, and you can really build a house of cards that would be as solid as though made from steel and cement.

The same set of inferences, when conveyed to an average player, must be radically simplified and built on premises that you know that he knows. You will lose a great deal in precision and comprehension, but you will recoup your losses in clarity and understanding. This is the key to partnership adaptation. The same fundamental process of simplification underlies most human contracts, whether you sell bonds, write scenarios or make speeches.

There are more different kinds and levels of thought than languages on the earth.

In bridge, the "algebraic" bidding or play is useless with a partner or play is useless with a partner who cannot clearly grasp the meaning of symbols. In the hand below, Michael T. Gottlieb, one of the outstanding auction and contract players in the world, was South. His forte is psychology and daring imagination, but even a master will slip up a cog.

North: ♠ Q 9 5 3 ♥ A 4 3 ♦ 9 8 7 ♣ 5 3 2
West: ♠ K 10 ♥ 8 7 6 ♦ K Q J 4 ♣ 8 2
East: ♠ A J 8 7 ♥ K 10 5 2 ♦ 10 ♣ A K 9 6
South: ♠ 6 4 2 ♥ Q J 9 ♦ A 6 5 ♣ J 10 7 4
(Dealer)
(MR. GOTTLIEB)

The bidding:

South	West	North	East
Pass	Pass	Pass	1 ♣
1NT(1)?	Dbl.(2)	Pass	Pass
Redbl.(3)??	Pass	Pass?	Pass

Result: Mr. Gottlieb makes only his Heart Ace and Diamond Ace and is set five tricks redoubled or 2,000 points.

1. An "inhibitory" no trump. One of the dangerous little pranks in order to throw some sand into enemies' eyes, beloved by experts. In this case the punishment was swift.

2. A penalty double. "Attack first and then see."

3. A tragic error of phychology, tragic because technically the bid is correct. Mr. Gottlieb's partner, though very intelligent, was not as yet conversant with the intricacies of an SOS redouble. Had he been an experienced player or demi-god, he could have easily reasoned out the bid as follows: My partner (South) passed originally, therefore, he had but an average share of honor tricks (about two). He subsequently bids one no trump over a third hand bid and is doubled for penalties by West, who, therefore, has also an average share of honors, but a long suit as well. South's redouble obviously can mean only one thing: "I am caught in a trap and would rather fight it out at some suit bid. I do not wish, as yet, to bid two in my own suit for fear of shutting out a lower ranking suit in your (North's) hand that may fit better in with the two hands. Show me your longest suit."

North's bid was two Spades, thus saving a trick or two. But in my opinion the real guilt lies not with North, who could not decipher the message, but with South. His code was too complicated.

When your partner makes an opening bid of one, either in a suit or at no trump, he promises you at least two and a half honor tricks, which normally produce from four to four and a half playing tricks and assumes that you have approximately three playing tricks. If you hold at least Q x x or x x x x of suit bid, you can raise one for each playing trick held in excess of three. If there has been no intervening bid, this can be shaded to exactly three, and, if not vulnerable, to slightly less than three in order to give partner another chance to bid.

SCHOOL CAR PUPIL PASSES WITH HONORS

TORONTO, July 22 (CP).—Rene Thibault, youthful French-Canadian school pupil of Ramsay, Ont., has passed his entrance with honors. Rene, however, does not attend school as most boys and girls in Ontario do. He has received his education on one of the five school cars operated by the Ontario Government on railway lines in northern Ontario.

Rene is the first pupil attending the travelling school to pass the entrance. Five years ago, he could not speak a word of English.

Letters to the Editor

No letter to the Editor will be inserted except over the proper signature and address of the writer. This rule admits of no exception.

THE PASSION PLAY

Sir,—Doubtless there would be no objection to Biblical events being staged provided no living impersonation of the Diety were given.

I do not know who are bringing this Passion Play to Victoria, but no doubt they will say they are doing so with a view of educating people to a better understanding of Christ's mission on earth. Judging from the numerous posters all over the city, they evidently expect this play to be a financial success, but, on the other hand, it may not be so, which constitutes the project becoming a venture, which means in plain words, "a gamble" (although gambling and sweepstakes are illegal).

But in a Christian country, for those who respect, honor and believe in Our Saviour, a play-actor impersonating Christ, and making a financial asset out of the sufferings of Our Lord on Calvary, such a display must appear to be very bad taste, if not blasphemous.

A. MANSFIELD.

1761 Pembroke Street, Victoria, B.C., July 21, 1931.

INFORMATION FOR R.B.D.

Sir,—The Daily Colonist has always taken a great interest in British naval affairs, and that is why some of us support The Daily Colonist with our money; but last Friday, the 17th, I, for one, got a surprise. R.B.D., in his column, comes out with a definite statement: "Great Britain is no longer mistress of the seas; she has surrendered her ancient position to the U.S.A. and that position the U.S.A. is naturally determined to maintain." The latter observation is probably correct if she has attained to naval preeminence. But has she? If we may judge from what appears in the press of the U.S.A., she is not satisfied that she has even naval parity, and so great is the prestige of the British Navy that she is constantly demanding that we scrap more vessels, as if we could ever satisfy the power behind that demand, any more than we could satisfy Ghandi in India. In this matter I adhere to two axioms, (1) God rules; (2) All power comes from God. I know nothing of R.B.D. or his religious convictions, but if he cannot subscribe to these two axioms I am wasting my time. British naval power looks back over the last thousand years; was built up on a wonderful race of seamen much older than the naval service, and notwithstanding the stupidities and often the cowardice of politicians, has thriven against all obstacles, and is the wonderful weapon we know it to be. The power behind this wondrous weapon which has shaped the destinies of the world for the last thousand years is undoubtedly divine. It was not forged for the glorification of the British race, but to carry out God's plans on this earth.

After the total defeat of the Spanish Armada, Queen Elizabeth struck a medal showing on one side a Spanish ship and on the other "The winds blew and they were scattered," thus giving the honor to the power behind the winds. From that great day the navy grew prodigiously and took charge of every sea. No human agency could have forged this weapon and given it the immense power under which the world has often rebelled. But is anything in our history accidental? "Are not two sparrows sold for one farthing? and one of them shall not fall to the ground without your Father." "But the very hairs of your head are all numbered," vide St. Matthew ix, 29 and 30. But if Jehovah has abandoned the British Navy as a weapon it is a sure sign that we are approaching the end of the Christian era. We know from our Bible that there will be one more big war, and one more bloody than the last one. It will be a land war and the U.S.A. will be in on our side. I submit there is no reason for the maintenance of an overwhelming British Navy today.

All the world will be gathered to Armageddon and our naval requirements must be sufficient to keep open the Mediterranean route between Gibraltar and Haifa, and to guard the approaches to Gibraltar. For that service we have sufficient force today. Has not R.B.D. forgotten God, His plans, and His Book? John Bull is a modest fellow and never boasts; in fact he makes light of his most brilliant exploits, and deprecates everything, even his courage, and often with amusing results.

Gereral Pershing, who complained, during the late war, of the low morale of the British troops, was soon after astonished to see four British armies go hurtling through that labyrinth of trenches known as the Hindenburg line, and supposed to be impregnable, capturing thousands of guns and prinoners, out into the blue beyond and never stopping till Armistice Day. It was Tommy Atkins who administered the final blow to German hopes by the grace of God. I do not believe for a moment that we need fear the U.S.A. navy, Senator Borah and his gang, or any other agency, in the U.S.A. The Almighty is taking care of the U.S.A. today, and we no longer hear of U.S.A. uber Alles.

R.B.D. must know that the growth of U.S.A. naval power has been very uncertain and erratic, and that many great efforts have come to nought, and notwithstanding strenuous efforts she cannot compete with Great Britain in ship building. But the great secret is that the British Navy has a new weapon and British naval men are satisfied with it. But there is one sentence in that last section which I entirely agree with: "The League of Nations is an idealistic debating society." It is going out shortly as an organization, and will be replaced by one which recognizes God and that all power comes from God.

F. W. PHILPOT.

Box 500, Duncan, B.C., July 21, 1931.

A GRANDSTAND PLAY

Sir,—Will you kindly grant me small space to air a grievance, which I think you will agree is coming to myself and a few thousand more who attended the pageant at the Athletic Park on Monday night. When your reporter states in his write-up that the performance was witnessed by ten to twelve thousand spectators, he seems to be stretching things a bit. No doubt it was a brilliant spectacle for the privileged two thousand odd in the grandstands, but what about the other thousands that could not find grandstand accommodatiton? One of the stands was full at 7:45 o'clock, and the other half-full, and people on Cook Street were strung out five deep for half a block waiting to get tickets. This, I hope, has proved that the Athletic Park is no place to stage an affair of that kind, and the management should have known that. The Willows would have been far more suitable. There was no chance for the crowd at the Cook Street end to see anything at all, as the dressing tents or pavilions were stuck right in the centre of the field instead of being off to one side, and if the management or some of the ladies and gntlemen in the reserved seats could have seen and heard the poor kiddies whimpering and crying with the cold, with nothing to see to detract their minds from the cold wind and their sufferings, I do not think your paper would have thought it such a successful finish to the three days' celebratiton after all. The citizens themselves are getting used to things being bungled and very often laugh over it; but it is no laughing matter, Mr. Editor, for the stranger within our gates, who maybe has come a long distance at heavy expense and who wants and expects his money's worth. Surely it wouldn't have hurt anybody for all the performers to parade once around the field, so as to give everyone a chance to see the different costumes, etc. Somebody has bungled, and that is all there is to it, and it is up to the daily newspapers and the civic authorities to see that we all, including our visitors, get a square deal. If the pageant had been staged in the middle of the field, and everybody charged admittance, it would have been far more satisfactory, and the management would have been that much money ahead.

WILLIAM ADAMS.

1216, Broad Street, Victoria, B.C., July 22, 1931.

VICTORIA'S JUBILEE

Sir,—Now that the applause for the jubilee has subsided may I suggest that, if another celebration is contemplated, be it six or sixty years hence, a committee be forthwith gathered together to draft a programme, publish same in time for the citizens to have some idea of what is to take place; if the outside world is wanted, that it be made acquainted with the date and details at least in time to get here. May I also express the hope that such a committee will see that the public is not again affronted by the spectacle of an official in mufti standing before God's altar (whether drum or gilded dais) with his hat on during divine service—or a huge Union Jack, made the central emblem of a pageant, carried upside down!

I am well aware that the King (or his representatives) in mufti remain covered during the playing of the national anthem and by this symbol it may be said in passing that His Majesty had many representatives at the park on Sunday!

As regard the historical part of the pageant, most of us saw exactly what we paid for—nothing! so we can't criticize. We, however, saw a magnificient display of musical manoeuvring and marching which must have brought a blush beneath the tan of some of the "New Brigade." I hope each of the participants will receive a suitable souvenir for their remarkable efficiency and stoicism (as, may I suggest, free medical attendance for the consequences!). Was this unique display symbolical of the good old days or of better times in store? I didn't see a programme! Perhaps from 10 to 11 p.m. it was a "stand-athon!" Like Galsworthy's James Forsythe—"I don't know; nobody tells me anything!"

GEOFFREY LE GALLAIS.

2378 Cranmore Road, Victoria, B.C., July 21, 1931.

THE COLONIST IN LONDON

The Colonist may be procured at the International News Stand of Messrs. Seifridge & Co., Oxford Street.

The Rhyming Optimist

By Aline Michaelis

PROPHECY

The prophets now have done with prophecy
And speak no more; the seers have closed their eyes,
And there are none who peer for you, for me,
Into the immemorial mysteries.
No wise astrologer with starward gaze
Will for a coin give us a horoscope,
To brim the emptied gobleta of our days
Once more with sparkling vintages of hope.
But sometimes, strangely, in our hearts a voice
From ways untrodden will reverberate,
As though a speaker strongly cried, Rejoice!
Soon, soon the day will dawn for which you wait!"
And then life glows with happiness intense,
So clean, so keen in this prophetic sense!

Tides at Victoria

Time of tides (Pacific Standard time) at Victoria, B.C., for the month of July, 1931.

Date	Time	H't	Time	H't	Time	H't	Time	H't
	H. M.	Ft.	H. M.	Ft.	H. M.	Ft.	H. M.	Ft.
1 ..	0:47	8.5	8:55	6.2	18:52	8.5	23:02	6.4
2 ..	1:18	8.8	10:31	6.7	20:10	8.4	23:18	6.1
3 ..	1:46	8.2	11:10	1.3	20:25	8.2	.....	.....
4 ..	.....	.....	11:45	1.8	20:38	8.1	.....	.....
5 ..	.....	.....	12:15	8.7	20:50	8.1	.....	.....
6 ..	.....	.....	12:40	8.8	21:00	8.2	.....	.....
7 ..	.....	.....	12:48	4.4	21:15	8.3	.....	.....
8 ..	5:36	4.7	.....	.....	21:30	8.8	.....	.....
9 ..	5:46	3.8	.....	.....	21:44	8.4	.....	.....
10 ..	6:15	3.8	.....	.....	22:00	8.7	.....	.....
11 ..	6:45	3.4	.....	.....	22:32	8.0	.....	.....
12 ..	7:16	1.8	.....	.....	22:48	8.3	.....	.....
13 ..	7:50	0.7	.....	.....	23:25	8.5	.....	.....
14 ..	8:25	0.2	.....	.....	.....	.....	.....	.....
15 ..	0:05	8.7	8:04	-0.1	.....	.....	.....	.....
16 ..	0:49	8.8	8:42	-0.1	16:16	8.1	21:08	8.1
17 ..	1:26	8.8	10:32	0.3	16:11	8.0	22:20	7.8
18 ..	2:20	8.8	11:05	0.8	16:35	8.0	23:35	8.0
19 ..	3:32	7.8	11:43	1.8	16:40	8.1	.....	.....
20 ..	0:48	5.5	4:52	6.8	13:22	3.0	18:55	5.3
21 ..	2:01	5.1	8:48	8.2	13:58	4.2	20:18	8.4
22 ..	3:11	4.0	8:45	8.8	13:13	3.4	20:35	8.5
23 ..	4:17	3.1	.....	.....	.....	.....	20:55	8.8
24 ..	5:18	2.2	.....	.....	.....	.....	21:21	8.1
25 ..	6:10	1.4	.....	.....	.....	.....	21:58	8.2
26 ..	6:58	0.8	.....	.....	.....	.....	22:35	8.3
27 ..	7:46	0.7	.....	.....	.....	.....	23:20	8.1
28 ..	8:30	0.8	.....	.....	18:12	8.8	20:24	8.4
29 ..	0:05	8.5	8:58	0.7	18:26	8.2	21:14	7.8
30 ..	0:49	8.6	9:21	1.1	18:38	8.1	22:00	7.5
31 ..	1:22	8.1	10:05	1.8	18:44	7.8	22:48	8.8

The time used is Pacific Standard for the 120th Meridien west. It is counted from 0 to 24 hours, from midnight to midnight. The figures for height serve to distinguish high water from low water. Where blanks occur in the table, the tide rises or falls continuously during two successive tidal periods without turning.

The height is in feet and tenths of a foot, measured from the average level of low water.

To find the depth of water on the sill of the Esquimalt drydock at any tide, add 18.5 feet to the height of high water as above given.

To find the depth of water on the sill of the Bonsheas drydock add 30 feet to the height of high water as above given.

Furniture That Satisfies Your Taste for Beauty

EACH piece of occasional furniture at Weiler's is an authentic reproduction of an original period effect and will harmonize beautifully with other good furniture. These Windsor chairs, occasional tables, desks, end tables, tea wagons, etc., are of Weiler-certified craftsmanship, which assures that under the surface there is quality that will give enduring satisfaction.

We invite you to see this unusual display of fine furniture.

WEILER'S

Complete House Furnishers
Government Street Established 1862

For Better Walls and Ceilings, Use Gyproc

Every sheet of Gyproc is inspected and approved as an effective barrier to fire: made from rock, it absolutely will not burn. Resists heat, cold and sound. Quickly and easily applied.

Send or Call for Particulars

THE MOORE-WHITTINGTON LUMBER CO. LTD.
Sawmill Phone G 3111 Factory Phone E 3911

It's Not a Question of Money

Your health is the most important, and at the price you can now buy a WILSHIRE I-ON-A-CO BELT you can easily afford one.

Relieves Lumbago, Rheumatism, Neuritis, Sciatica, Etc.

H. AUSTIN GOWARD, Sales Manager
Phone G arden 5241 Evenings G arden 3156

FINEST CREAMERY BUTTER
OUR OWN BRAND
CENTRAL CREAMERIES LTD.

New Government Will Issue Bonds

HONGKONG, July 22 (AP).—Although the new Canton Government's customs revenues exceed $2,000,000 monthly, it will issue premium bonds for $30,000,000 in order to raise money to finance at once the offensive it plans against the Nationalist Government.

The bonds will bear 8 per cent interest and will be secured upon the customs revenue. Each bond will be for $10.

SUNRISE AND SUNSET

Time of sunrise and sunset (Pacific Standard time) at Victoria, B.C., for the month of July, 1931.

Day	Sunrise	Sunset	Day	Sunrise	Sunset
1	4:18	8:17	17	4:30	8:05
2	4:17	8:17	18	4:31	8:07
3	4:17	8:17	19	4:33	8:06
4	4:18	8:18	20	4:34	8:05
5	4:18	8:18	21	4:35	8:04
6	4:18	8:18	22	4:36	8:03
7	4:19	8:15	23	4:37	8:01
8	4:20	8:14	24	4:38	8:00
9	4:21	8:14	25	4:39	7:58
10	4:22	8:13	26	4:40	7:57
11	4:23	8:13	27	4:42	7:56
12	4:24	8:12	28	4:43	7:55
13	4:26	8:12	29	4:44	7:53
14	4:27	8:11	30	4:45	7:52
15	4:28	8:10	31	4:46	7:51
16	4:29	8:09			

The Meteorological Observatory, Gonzales Heights, Victoria, B.C.

MOONRISE AND MOONSET

Time of moonrise and moonset (Pacific Standard time) at Victoria, B.C., for the month of July, 1931.

Day	Rise	Sets
1	10:02 p.m.	5.25 a.m.
2	10:33 p.m.	6.42 a.m.
3	10:45 p.m.	7.52 a.m.
4	11:00 p.m.	8.08 a.m.
5	11:14 p.m.	10:10 a.m.
6	11:27 p.m.	11:18 a.m.
7	11:40 p.m.	12:22 p.m.
(Last Quarter on 7th)		
8	11:58 p.m.	1:28 p.m.
9	.....	2:31 p.m.
10	0:14 a.m.	3:30 p.m.
11	0:36 a.m.	4:25 p.m.
12	1:11 a.m.	5:17 p.m.
13	1:58 a.m.	7:22 p.m.
14	2:54 a.m.	8:14 p.m.
15	4:07 a.m.	8:55 p.m.
(New Moon on 15th)		
16	5:30 a.m.	9:28 p.m.
17	6:56 a.m.	9:48 p.m.
18	8:21 a.m.	10:08 p.m.
19	9:42 a.m.	10:25 p.m.
20	11:05 a.m.	10:42 p.m.
21	12:26 p.m.	11:00 p.m.
22	1:47 p.m.	11:23 p.m.
(First Quarter on 23rd)		
23	2:08 p.m.	11:48 p.m.
24	4:27 p.m.	.....
25	5:30 p.m.	0:23 a.m.
26	6:40 p.m.	1:09 a.m.
27	7:28 p.m.	2:06 a.m.
28	8:03 p.m.	3:14 a.m.
29	8:28 p.m.	4:24 a.m.
(Full Moon on 29th)		
30	8:48 p.m.	5:33 a.m.
31	9:05 p.m.	6:49 a.m.

Note.—These times are correct to within one or two minutes. The Meteorological Observatory, Gonzales Heights, Victoria, B.C.

Rumanian lumber dealers are protesting because Russian lumber is being imported into Rumania.

FIFTY YEARS AGO TODAY

(From The Daily British Colonist of July 23, 1881)

From Race Rocks—The Dominion Government steamer Sir James Douglas came in yesterday morning from Race Rocks, where she was stationed all day Thursday, completing arrangements for getting the new fog whistle into working order. It can now be used at any time required.

Salmon in Fraser River—The welcome news came across the Gulf yesterday morning, and again last evening, that the Fraser is now swarming with salmon. For several days past they have been very thick in the Strait. In Sooke Harbor the Indians catch twenty or thirty big fish in a few hours with hook and line.

The Seal Catch—The sealing operations about Newfoundland have been very profitable during the past season. Twenty-seven steamers and many sailing vessels were engaged, the steamers making two trips each to the ice fields, where the seals were taken, during the season, which lasted from March 15 to May 15. The total number of seals captured by the steamers was 354,518, young and old; the weight of the blubber and skins exceeded 8,000 tons, and the approximate local value of the steamer catch was $850,000.

INSURANCE MEN IN CONVENTION

Leading Producers of California State Life Company Holding Sessions Here

With the amalgamation of the Western States Life Insurance Company, and reorganization of agency staffs, the California State Life Insurance Company, with headquarters at Sacramento, will be the second largest institution of its kind west of the Missouri River, J. Roy Kruse, president of the company, told delegates of the El Capitan Club at the afternoon session of the conference now being held in the Empress Hotel here.

LARGEST ON COAST

"The company," said Mr. Kruse, "has a large paid-up capital, sufficient reserve and enough set aside to take care of depreciation, so that we can look forward to a very prosperous year for the company. The company has approximately $45,000,000 in assets and about $260,000,000 in nonparticipating business on its books. When the agency organization is completed, our company will be the largest on the Pacific Coast." Mr. Kruse intimated another large company had made overtures looking to amalgamation.

The annual convention of the El Capitan Club, an institution formed by the field staff of the California State Life, was officially opened yesterday morning with the arrival of delegates from all parts of the West aboard the Italian liner California from San Francisco.

ARE BIG PRODUCERS

One of the striking features of the gathering of insurance men from the South is the unbounded enthusiasm that they have in the organization which they represent. They are known as "top notch producers." That is, each delegate has created business during the year that has given a total of $4,000 in paid-up premiums or $125,000 in volume of business. Aside from a trip to a convention for which their expenses are paid by the company, the producers in high standing receive cash bonuses, which were distributed at yesterday afternoon's session.

GOOD PUBLICITY

The place of meeting is announced early in the business year of the club, and for twelve full months agencies concentrate on getting enough business to entitle them to participate in delegate expenses. Victoria has, therefore, received twelve months of publicity, due to the fact that the Capital City was in the mind's eye of every salesman on the force of the California State Life, which covers all of the Western States.

OPENING SESSION

James L. Collins, superintendent of agencies, Sacramento, was the chairman at yesterday afternoon's session of the club, and, in a brief but enthusiastic address, greeted new members of the club, and extended a welcome to old members. He reviewed, in brief, the work of the company during the past year, and introduced agency managers from the various states, home office officials and individual members of the club, numbering upwards of ninety of the California State Life family.

LEAD IN SALES

Chairman Collins announced that it had been found impossible to carry on business sessions on the steamer and therefore it would be necessary to crowd into two sessions the work of three. He introduced the four leading producers in paid-up premiums as follows: Alva Dennis, Red Bluff, $16,143.84; Cecil M. Clary, San Jose, $12,449.88; J. Vivian Hart, Sacramento, and Robert E. Watson, San Francisco, over $10,000 each.

During the afternoon, addresses were given by H. H. Buckman, vice-president and actuary; H. C. Borstoff, comptroller and treasurer; Mead W. Harlam, Miss Stella Gibbs, A. H. Hankenson, George F. Price, Herbert Atwater, F. J. Johns and others. This morning's session will consist of a number of papers on matters affecting life insurance and life insurance selling.

GUESTS AT BANQUET

Last night members of the club were entertained at a banquet at which President J. Roy Kruse presided. A number of entertainment features have been arranged for the delegates, which will include golf, motor trips over the Malahat and to Butchart's Gardens. A golf tournament will be staged on Friday morning and in the afternoon the delegates will board the Canadian Pacific steamer for Seattle, where a special train will convey the party to Californian points.

The convention being held here is the first since 1929, when the delegates met at Coronado.

Breaks Own Speedboat Record

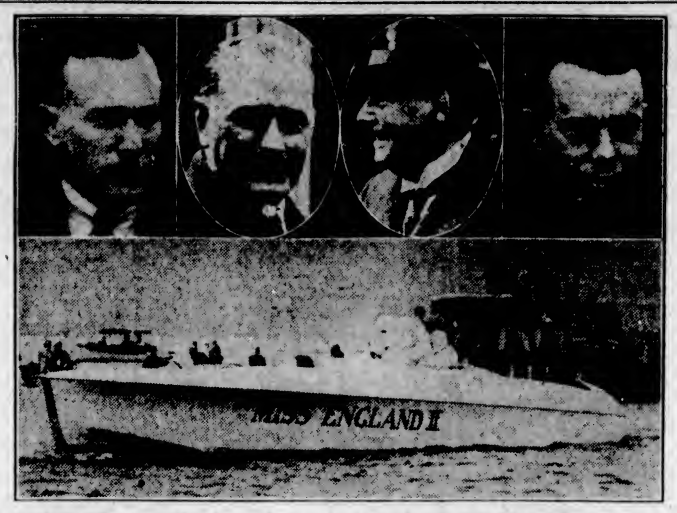

APPARENTLY not satisfied with the fact that he was holder of the world's speedboat record of 103 miles an hour, Kaye Don, England's speedboat king, sent Miss England II down the lake at Gardone, Italy, to a new world's record of 110.223 miles an hour. He covered the first mile in 38 2-5 seconds and the return mile in 36 4-5 seconds. Above is a picture of the famous boat, while at top are, left to right: Mr. Cooper, the designer of Miss England II; Kaye Don, the pilot; Lord Wakefield, owner and sponsor of the record-breaking attempt; and Willcocks, Don's mechanic, who was the survivor of the Miss England smash on Lake Windermere when Sir Henry Segrave was killed breaking the speedboat record two years ago.

CANADIAN-AUSTRALIAN TRADE PACT QUICKLY PASSES PARLIAMENT

Continued from Page 1

payment. He made this suggestion in view of the currency situation in Australia.

The two great principles mentioned, Mr. Bennett intimated, had been successfully embodied in the new agreement. Under it Canada would receive British preferential treatment on 415 items out of 433 in the Australian tariff, and intermediate tariff treatment on six items. This arrangement he contrasted with the 1925 agreement, by the terms of which, he said, Canada was accorded British preferential rates on only four items out of a total of 430, and intermediate tariff treatment on six items. Under the 1925 agreement, he asserted, Canada was required to meet the Australian general tariff rates on 422 items.

Her citation of a large number of items on which British preference rates were not applicable did not necessarily indicate that the treaty was particularly advantageous to Canada, said Rt. Hon. Mackenzie King. "The value of the treaty can be estimated only when we discover the significance of the different items."

He supported the underlying principle of the bill—that or promoting trade with Australia—but he understood that the height of the Australian preferential tariff was in many cases as great, if not greater, than Canada's general tariff.

Australia had really made it impossible for certain commodities, even under the British preference, to be imported into that country.

This point was elaborated by Hon. W. D. Euler, former Minister of National Revenue, who asserted that British preferential rates in Australia on a number of the items were so high that Canada could not possibly export them to Australia. He cited the following: Clothing, 90 per cent; boots and shoes, 67 1-2 per cent; cordage and twine, 40 per cent; paints, 35 per cent; and machinery, 55 per cent.

FEARS ARE GROUNDLESS

Further discussion brought reference to specific items. A. W. Neill, Independent member for Comox-Alberni, said that British Columbia fruit growers were complaining that they had been forgotten. Poultrymen feared an influx of Astralian eggs.

How could the present agreement possibly affect the egg situation since none had been imported from Australia for many years, although they were on the free list, continued Hon. H. H. Stevens, Minister of Trade and Commerce. Mr. Stevens asserted that the duty of 5 cents a pound on butter under the treaty was adequate, that the pulp and paper industry had been taken care of, and that the Canadian lumber industry was well satiafied with the convention. This Dominion had opportunities in the Australian market which were unsurpassed by any other country.

Obituary

DOWNES — Funeral services for Mrs. Hannah Maria Downes, who passed away on Tuesday, will be held this afternoon, at 2:30 o'clock, from the residence of Mr. and Mrs. Symons, 2440 Quadra Street. Rev. Canon Chadwick will conduct the service, after which interment will be made in Royal Oak Burial Park. McCall Bros. are in charge of the funeral arrangements.

WIDDOWSON — Funeral services were held at Hayward's B.C. Funeral Chapel yesterday afternoon, at 2:30 o'clock, for Mrs. Christina Taylor Widdowson. Rev. A. de B. Owen officiated in the presence of many friends. The hymns sung were "Abide With Me," and "Lead, Kindly Light," and a large number of beautiful floral offerings were placed on the casket and hearse. The pallbearers were J. W. Smith, T. P. McConnell, M. H. Ramsey, B. M. Shepheard, John Roberts and G. A. Turner. The remains were laid at rest in Ross Bay Cemetery.

STEPHEN — There passed away last night, at the Royal Jubilee Hospital, Laura, beloved wife of A. P. Stephen, 2 Patio Court, Oak Bay. The deceased was born in England seventy-two years ago. She is survived by her husband, and one sister in England, Mrs. Hall. The remains are reposing at Hayward's B.C. Funeral Company's Chapel. Funeral arrangements will be announced later.

MORRIS—The funeral of James Jiles Morris, who passed away last Sunday in this city, took place yesterday afternoon at 2 o'clock from the Sands Funeral Chapel. Relatives and friends were in attendance and there were many beautiful flowers. Rev. Bruce Gray officiated. The hymns sung were "Rock of Ages" and "Forever With the Lord." The pallbearers were F. Maynard, L. Gown, F. V. Robertson and T. C. Ross. Interment was made in Ross Bay Cemetery.

GEORGE—The funeral of Johnnie George took place yesterday morning, leaving the residence at Esquimalt at 8:45 o'clock, and fifteen minutes later mass was celebrated at the Indian Reserve Catholic Church by Rev. Father J. A. Gaudette. Beautiful flowers covered the casket, and there was a large gathering of relatives and friends. A. Albany, J. Charles, R. Albany, H. Kamai, F. Albany and A. Peters acted as pallbearers, and the remains were laid to rest in the Indian Reserve Cemetery.

PURDY—Funeral service was held yesterday afternoon in McCall Bros. Funeral Chapel for Frank Eugene Purdy, who passed away in this city on Saturday. A large number of friends attended, and numerous floral offerings were received, and later were placed on the Cenotaph. Adjutant J. Sharp, assisted by Commandant F. Richardson and Ensign R. Thierstein, conducted the service. Mrs. (Major) Smith and Treasurer Scarff also paid tribute to the deceased. During the service the hymns "There Is a Better World," "Servant of God, Well Done" and "Rock of Ages" were sung. "The Old Rugged Cross" was rendered as a duet by Mrs. H. Shingles and Mrs. J. Hayward. The remains will be forwarded on this afternoon's boat to Yarmouth, Nova Scotia, where interment will be made.

BISHOP — The funeral of Mrs. Harriet Bishop will take place from Hayward's B.C. Funeral Chapel this afternoon, at 1:45 o'clock, proceeding to St. Barnabas' Church, where service will be conducted by Rev. A. S. P. McGhee, at 2 o'clock. Interment will be made in Ross Bay Cemetery.

NOTARY WILL NOT MAKE COMPETITION

Judge Unwilling to Make Appointment to Conflict With Legal Practitioners

VANCOUVER, July 22.—Approval was given in Supreme Court by Mr. Justice W. A. Macdonald to an application of Edward T. Kenney, real estate agent and stipendiary magistrate, of Terrace, to be a notary public. Three Prince Rupert lawyers will examine Kenney to determine whether he has the necessary legal knowledge.

"I would not appoint a notary public who would come into conflict with legal practitioners in these times," commented His Lordship in the course of the hearing.

"I am entirely in accord with that," said A. M. Manson, K.C., Kenney's counsel.

It appeared, however, that there was a real need for a notary in Terrace, whose residents are, as the situation now is, required to go to Prince Rupert, ninety-five miles west, or to Smithers, 130 miles distant, for the nearest notary.

The Law Society and the notaries' organization had been notified of the application and did not oppose it.

ANSWER TO CHARGES OF MANY YEARS AGO

BRISBANE, Queensland, July 22 (CP).—Hon. E. G. Theodore, Commonwealth treasurer, and Hon. William MacCormack, who succeeded Mr. Theodore as Premier of the State of Queensland in 1925, defended themselves today against charges of graft as the long-deferred Mangana mine case came to trial. They denied charges of conspiracy in the purchase of the mines in 1920.

DROWNED AT QUESNEL

QUESNEL, July 22.—William Bonnalle, twenty-five, who for the past few weeks was employed on the farm of K. H. Sing here, was drowned while swimming at Ten-Mile Lake on the P.G.E. Railway near here. The body was later recovered in ten feet of water.

ESTABLISHED 1885

NEW PUMPS In Enna Jettick

For Dress Wear. In New Mat Kid and Black and White Moire. Perfect-Fitting Last.

Maynard's Shoe Store
649 Yates St. Garden 6514
WHERE MOST PEOPLE TRADE

CLAIMS RAILWAY WAS NEGLIGENT

Harry Buckle, Jr., Starts Action Against C.N.R. for Damages as Result of Collision

Claiming negligence and insufficient protection at a level crossing over North Quadra Street, Harry Buckle, Jr., printer, of Brentwood, entered action yesterday against the Canadian National Railways for special damages amounting to $1,091.50, through his counsel, Heisterman & Tait.

Mr. Buckle was injured on May 8 last, when his automobile was in collision with a slow moving freight train at the North Quadra Street crossing. The accident occurred in the early morning when Mr. Buckle was on his way home from work, and as a result, he was unable to resume employment for five weeks.

The statement of claim sets out, among other things, that the servants of the company operating the train failed to give warning by the sounding of a bell or whistle, there were no lights on the train and no flagman out and that the train occupied the crossing for a longer period than the five minutes allowed by statute. The statement also alleges the crossing was known to be a dangerous one and that extra precautions should have been taken to avoid accident.

The claim for damages includes $575 for damaged automobile, $86 hospital, $100 medical fees, $270 wages and $50 for clothing.

HAYWARD'S B.C. FUNERAL Co
Phones
E 2614 G 7679

No Decision Reached Regarding Complaints

OTTAWA, July 22 (CP).—No decision has been reached by the Department of Justice concerning complaints made of staff dismissals at New Westminster penitentiary.

Hon. Hugh Guthrie, Minister of Justice, today in the House of Commons told Thomas Reid, Liberal member, that departmental officials were investigating complaints, one of which was that eighteen men, including some returned soldiers, had been dismissed by the present warden since he assumed that office.

Ancient Coventry's new thoroughfare, Corporation Street, which will cost $725,000, has just been opened.

Fine tea is far the most enjoyable

Yellow label Salada 60 cts a lb
Brown label Salada 70 cts a lb
'Fresh from the gardens'

Vancouver Island Coach Lines, Ltd.

"We Cover the Island"

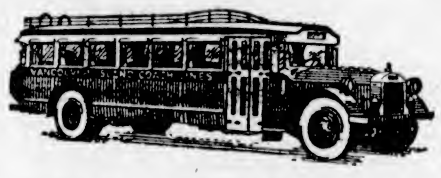

"All Our Routes Are Scenic"

SUGGESTIONS
For That Day's Outing You Have Been Contemplating

CADBORO BAY—8 miles from city. Sandy beach; warm, safe bathing.
CORDOVA BAY—10 miles from city. Sandy beach; good bathing; an ideal spot for the children.
MOUNT DOUGLAS PARK—8 miles from city; 365 acres in area; picnic grounds; woodland trails; beautiful view from summit.
ELK LAKE—8 miles from city; 1,000 acres in area; warm, fresh water bathing; picnic grounds.
DEEP COVE—30 miles from city; picnic grounds; warm bathing.
BRENTWOOD BAY—16 miles from city; for sea picnics and fishing parties; boats and launches for hire.
LANGFORD LAKE—10 miles from city; picnic grounds; bathing; dancing.
SALT SPRING ISLAND—A delightful combination of land and water trip.
Call in and let us explain our many delightful trips to you.

CHARTER TRIPS A SPECIALTY

SALT SPRING ISLAND
Change of schedule effective July 18, 1931.

WE OPERATE ON THE FOLLOWING ROUTES

Victoria-Nanaimo
Victoria-West Saanich Road
Victoria-Sooke-Jordan River
Victoria-Sidney-Rest Haven
Victoria-Deep Cove
Victoria-Salt Spring Island
Victoria-Langford-Goldstream
Victoria-Shawnigan Lake
Victoria-Cordova Bay
Burnside Route
Lake Hill Route
Nanaimo-Qualicum Beach-Campbell River
Nanaimo-Port Alberni
Duncan-Deerholme
Duncan-Cowichan Lake
Cowichan Lake Boat
Victoria-Metchosin
Victoria-Gordon Head
Victoria-Cadboro Bay
Gorge Route
Douglas-Agnes Route

DEPOT, BROUGHTON ST. AT BROAD
Phone E 1177 Phone E 1178

2 KINDS of POWER for the PRICE of ONE

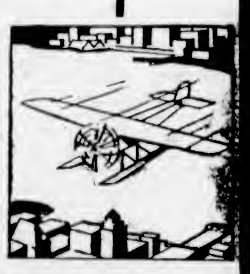

1
The POWER in Home Gas That Broke the Seaplane Record From Victoria to Vancouver.

2
The POWER That Builds Payrolls and Helps Make the Future of B.C. Workers Bright and Prosperous.

HOME GAS
You can buy no better

Preserving Apricots

Okanagan Apricots, in fine condition. Per box $1.35
B.C. Sugar, 100 lbs., $5.40; 20 lbs. $1.15
Economy Caps. Per dozen 32c
Jar Rings, 2 dozen for 15c

Royal Red Sockeye Salmon, 1-lb. tins ..... 25¢
Underwood Real Devilled Ham 2¼-oz. tins ..... 15¢
Jameson's Tea or Coffee, per lb. ..... 45¢
Malkin's Best Large Prunes, 2-lb. packets ..... 25¢
Dutch Maid Salad Dressing, 23-oz. jars ..... 45¢
Snowcap Minced Clams, ½-lb. tins, 2 for ..... 35¢
Golden Tip Orange Pekoe Tea, reg. 65c lb. ..... 53¢
Chloride of Lime, per tin ..... 11¢
Liquid Ammonia, large bottle ..... 11¢

Calves' Liver, sliced, lb. ..... 35¢
Beef Sausage and Minced Beef, per lb. ..... 10¢
Liver and Bacon Special ..... 25¢
Local Lamb Chops, lb. ..... 25¢

Eastern Haddie Fillets, per lb. ..... 15¢
Fresh Local Halibut, sliced, lb. ..... 15¢

H. O. KIRKHAM & CO., LTD.
612 Fort Street
NEW TELEPHONE NUMBERS
G 8131 Groceries (3 Phones) G 8135 Meats, Fish, Provisions (2 Phones)
E 0081 Fruit E 0251 Office and Delivery Inquiries

FOR CHILDREN'S LUNCHES

Delicious sandwiches that are at once tempting, healthful and economical, can be quickly made with Kraft Cheese. Try it for school lunches, when you're entertaining or for a tasty "in between" snack.

Made in Canada

KRAFT CHEESE

Made by the Makers of Kraft Salad Dressing and Velveeta

Kingston Street Tourney Will Be Resumed Tonight

Play will be resumed in the Kingston Street Lawn Tennis Club championships this evening with three doubles matches carded. Steve Jones and Tommy Forbes will clash with Prentice and Trueman in the feature attraction.

Draw and starting times follow:

6:00—Jones and Forbes vs. Prentice and Trueman; K. Harris and Schwengers vs. M. Hughes and Harrison.

7:00—E. Severs and Prentice vs. M. Phillipsen and Forbes.

OLD COUNTRY CRICKET

LONDON, July 22 (CP).—Closing scores today in English cricket matches follow:

Clacton-on-Sea—Essex, 395 for seven wickets (O'Connor, 122; Pearce, 151) vs. Lancashire.

Birmingham—Warwickshire, 394 for three wickets (Kemp Welch, 60; Croom, 159; Bates 105) vs. Nottinghamshire.

Bournemouth — Hampshire, 374 (Gregory, six wickets for 69 runs); Surrey, ten runs for one wicket.

Maidstone—Kent, 123 (Geary, six wickets for 45 runs); Leicestershire, 134 (Astill, 56; Freeman, eight wickets for 52 runs).

Eastbourne—Somerset, 245 (Langridge, four wickets for 68 runs); Sussex, 47 runs for two wickets.

Swansea — Glamorganshire, 62; Yorkshire, 77 runs for three wickets.

Derby—Derbyshire, 399 for eight wickets (Jackson, 51; Lee, 173) vs. Northamptonshire.

Portsmouth—Combined Services, James G. Hall on Saturday.

WHEREVER FRESH MILK IS HARD TO GET . . . USE KLIM

No matter how far from civilization you may wander : : : though miles may lie between you and the nearest cow : : : you can still have fresh, sweet milk for your cereals, for tea or coffee, or to drink. Just pack a few tins of Klim with your supplies.

If you like milk, you'll like Klim—for Klim IS milk, rich dairy milk, cream and all, reduced to a powder that keeps indefinitely, and is easy to carry along.

Let us send you a trial can of Klim for 10 cents and learn how simple, convenient and thoroughly delicious it really is.

CANADIAN MILK PRODUCTS LIMITED
115 George Street - Toronto

KLIM

COUPON
Canadian Milk Products Limited,
115 George St., Toronto
Please send me free booklet "Camp Cooking."
Name .....
Address .....

301; New Zealand, seven runs for no wickets.

Worcester—Middlesex, 391 (Stevens, 115; Lee, 144, not out; Perks, five wickets for 52 runs) vs. Worcestershire.

SNELL DECISIONS WILDCAT CARTER IN SEATTLE MIX

SEATTLE, July 22 (AP).—Doc Snell, Wenatchee welterweight, tonight gained revenge for a knockout he suffered a year ago, when he won a clean-cut decision over Leslie "Wildcat" Carter, Everett and Seattle, negro, in a six-round main event boxing bout here.

Carter last year put Snell to sleep in the first round in the fifth meeting and the Wenatchee veteran quit boxing until recently.

Gasoline Prices To Be Lowered

TORONTO, July 22 (CP).—Reduction of half a cent in the price of standard brands of gasoline will be effective tomorrow throughout Canada, with the exception of British Columbia. The reduction follows an effort to control over-production of crude oil in the United States by a cut in prices in the mid-continental field. The price reduction will only be temporary, it is expected.

Hopes to Regain Mark

NEW YORK, July 23 (AP).—Captain Frank M. Hawks took off at 3 a.m., Eastern standard time, today, from Floyd Bennett Field, Brooklyn, in an attempt to regain the New York to Havana record, shattered by Douglas H. Hall on Saturday.

ELKS DOWN TILLICUMS NINE, 16-6

Antlered Tribe Hits Ball Hard in One-Sided Victory in Local Loop

BELCHER AND BOWDEN CRASH OUT HOME RUNS

Two big innings, the third and fourth, brought the Elks through to a one-sided victory over the Tillicums last night, at the Royal Athletic Park, in the Senior Amateur Baseball League by a 16-6 score. In these two frames the antlered herd drove in twelve runs, during which time they pounded Jock Stewart so hard that he was waved to dugout and "Monty" Monteski, former backstop, was rushed in to stem the tide, which he did in grand style, the Elks only scoring two runs off him in five innings.

The Elks' victory will be greeted with open arms by the Eagles, as it meant the Tillicums were pushed further in the cellar, thus making the feathered tribe's chances of entering the local play-offs more secure. Tomorrow evening the Eagles will be out at full strength when they clash with the Tillicums in a game which will have a great bearing on the play-off chances of both teams.

Starting off in first canto as if they meant business, the Tillicums scored two runs. Robinson, the first batter, doubled to centrefield and crossed the rubber when Forbes missed Emeri's drive. Emeri advanced to third on Bowden's throw to second and raced home on Bergeson's single to left field. Steele flied out and Taylor singled through short. Barry flied to Cummins and Worthington fanned.

BELCHER HITS HOMER

McKenzie started things for the Elks by doubling. Forbes walked and McKenzie scored on Morgan's two-bagger. Forbes tried to reach home and was caught at the plate, Taylor to Worthington. Crashing the second thrown ball over the centre field fence, Claude Belcher tied the count in the second inning. It was a hard smash and cleared the fence with plenty to spare.

McKenzie again started the fireworks for the Elks in the third when he tripled to right field to start a six-run rally. Forbes was hit by Stewart, and McKenzie scored on Morgan's sacrifice fly to Crowe. Forbes came in on Smith's single and Cummins and Smith raced home on Belcher's drive to centre. Belcher was caught at third and Bowden and Dangerfield increased the Elks' lead on Dunn's hard double. Forbes, Morgan, Cummins, Smith, Belcher and Bowden all scored in the fourth before Stewart made his exit from the hillock in favor of Monteski. Bowden's homer over centre field wiring was responsible for three of the six runs.

Tillicums came to life in the fifth and scored four runs before being checked. Cummins went to the outfield in place of Forbes, who came in to play second. Forbes turned in a great game at second, making hard drives look easy.

Belcher had a great night with the willow, getting four hits in six tripe, including a homer. Taylor headed the Tillicums with three safeties in five attempts.

Jimmy Dangerfield went the distance for the Elks, and although hit hard at times, was never in danger after his teammates gave him a good lead to work on.

BOX SCORE

Tillicums:	AB	R	H	PO	A	E
Robinson, cf	4	1	1	1	0	1
Emeri, 3b	4	2	2	2	4	0
Bergerson, 2b	5	1	2	2	0	1
Steele, 1b	5	1	0	7	0	0
Taylor, ss	5	1	3	4	3	0
Barry, lf	4	0	2	2	0	0
Worthington, c	5	0	2	2	0	0
Crowe, rf	4	0	1	2	0	0
Stewart, p	2	0	0	1	1	0
Monteski, p	2	0	1	1	1	0
Totals	40	6	14	24	9	2

Elks:	AB	R	H	PO	A	E
Dunn, cf and lf	6	0	2	0	0	0
McKenzie, ss	5	3	2	5	4	0
Forbes, lf and 2b	2	3	2	3	5	0
Morgan, 3b	4	1	2	1	4	0
Cummins, 2b and cf	6	2	3	2	1	2
Smith, rf	5	2	2	0	0	0
Belcher, 1b	6	2	4	10	1	0
Bowden, c	4	2	1	6	1	1
Dangerfield, p	5	1	1	0	0	0
Totals	43	16	19	27	16	3

Score by innings:

Tillicums	200 040 000—	6
Elks	116 600 02x—	16

Summary

Two-base hits, Robinson, Forbes, Crowe, Dunn, Morgan; three-base hits, McKenzie; home runs, Belcher, Bowden; sacrifice hits, Robinson, Emeri, Bergerson, Barry; stolen bases, McKenzie, Forbes (2), Cummins, Smith (2), Dangerfield. Struck out: by Dangerfield, 6; Monteski, 1. Base on balls: Dangerfield, Stewart (2), Monteski (5). Hit by pitched ball, Forbes, by Stewart. Hits: 15 hits and 14 runs off Stewart in three innings; 4 hits and 2 runs off Monteski in five innings. Winning pitcher, Dangerfield; losing pitcher, Stewart. Left on bases: Tillicums, 6; Elks, 9. Time of game: 1:47. Umpire, Brynjolfson.

Oil Fire's Toll Mounts to Nine

MOUNT PLEASANT, Mich., July 22 (AP).—The death list from the oil fire at the Struble No. 1 well near here increased to nine today when Thomas D. Lamb, driller, died. Four other victims in the hospital were reported to have a good chance of recovery.

A sixty-hour fight with the burning well ended late yesterday when drillers attached valves.

MRS. R. RICHARDSON DIES

WINNIPEG, July 22 (CP).—Mrs. R. L. Richardson, sixty-nine, widow of R. L. Richardson, founder of The Winnipeg Tribune, died at the home of her daughter, Mrs. Harcourt Vernon, last night. She had been an invalid for several years. Mrs. George Murray, of Trail, is a daughter.

City and District

Acting Magistrate—C. J. Prior will be acting magistrate at the city police court for two weeks commencing tomorrow morning, during the absence of Magistrate George Jay on his annual vacation period.

On Visit Here—W. E. Collinson, Indian agent at Prince Rupert, is in Victoria for a few days. He is conferring during his stay with the commisioner of Indian Affairs for the province, W. E. Ditchburn.

Permit Issued—For the purpose of making additions to the offices of the Lemon, Gonnason Company's mill, 2324 Government Street, costing $2,500, a permit was issued at the City Hall yesterday morning.

Articles Stolen—A large number of books, cooking utensils and supplies were stolen from a car parked near the Scott Apartments, Douglas Street, Tuesday night, according to a report filed with the police.

North Saanich Club—The annual meting of the North Saanich Service Club, to be held next Saturday, July 25, will precede the first annual at home, when the directors and retiring officers will be hosts to the members of the club.

Tenders Too High—Bidders for the construction of a new workhouse and offices at Beacon Hill Park have been asked to tender again on altered plans, since the tenders given were higher than the appropriation made for the work.

Improve Bathing Beach—In order that the bathing beach may be made smoother for children, a scowload of sand was dumped at the free bathing sitè at the Gorge yesterday, under the direction of parks officials.

To Address Rotarians — J. N. Stephen, a member of the staff of the Barnardo Homes, of London, England, will be the speaker-guest at the luncheon meeting of the Victoria Rotary Club today at 12:10 p.m. in the Empress Hotel. Mr. Stephen will speak on "The Children's Magna Carta."

Enjoy Programme—A large crowd of music lovers attended the band concert at Central Park last night, given by the band of the Victoria Fire Department, under the baton of Al Prescott. Classical airs featured the programme, which proved popular with the many listeners.

Beacon Hill Concert—A delightful musical programme, consisting of marches and light and popular selections, was given at Beacon Hill Park last night by the band of the 16th Canadian Scottish, directed by Bandmaster James Miller. A large and appreciative audience enjoyed the music.

Annual Dinner—The Victoria District Fire Insurance Agents' Association annual dinner will be held at Colwood tomorrow night at 7 o'clock. Arrangements have been made for a short toast list and addresses by members of the association and visitors. During the afternoon there will be a golf tournament for the R. S. Day & Son Challenge Cup.

Descendant of Pioneers—Beatrice Ball, the fourteen-year-old girl from Esquimalt High School, who carried the flag in the pageant held at the Royal Athletic Park on Monday evening, is a great-niece of the late Archibald McDonald, chief factor, Fort Langley, one of the officers of the Hudson's Bay Company in the early days.

Continues Today—The case of John Crause, charged in the city police court yesterday morning with driving to the common danger, will continue at 11 o'clock this morning. The charge is the outcome of an accident at the corner of View and Quadra Streets on July 11. Evidence of one witness was heard yesterday.

Three Fire Calls — Burning ashes at 1200 Wharf Street gave city firemen a run at 5:55 o'clock last night, and at 7:15 o'clock they went to the 1200 block, Fort Street, to extinguish a chimney fire. At 12:40 o'clock this morning they were called to the beach at the south end of Douglas Street, where logs were burning. No damage resulted.

See Air Pageant—Ernest and Cecil Eve, local plane pilots, flew to Vancouver yesterday to be official guests at the ceremony which marked the dedication of Vancouver's municipal airport on Sea Island. The Eve brothers flew back last evening very much impressed with the aerial display which was staged in connection with the opening. Ernest Eve will fly back to Vancouver this evening.

Twelve Teachers—With prospects of more than 300 students enrolling in the three high schools to be built in Saanich, members of the School Board are unanimous in their opinions that twelve teachers will be needed. Seven will be required at the large school to be built on Carey Road, while three will be appointed to Cedar Hill High School, and two to the school at Keating.

Assurance Is Given—An assurance that the district would be sufficient security, given by Reeve James Elrick, greeted the feeling of doubt held by Councillors A. Heald and Alex. Lockley, that the municipality would be able to effect a loan from the Bank of Montreal to carry on the work for the remainder of the year, at the Esquimalt council meeting on Tuesday night.

Must Return Costumes—The pageant committee of the Diamond Jubilee celebration announces that it is imperative that the Indian and crinoline character costumes used in the pageant on Monday night, be returned to the Chamber of Commerce today. Any one unable to return same is asked to telephone Garden 7332, and they will be called for.

Ship Held Over—The steamer Olympic is being held at the Puget Sound Navigation Company's pier until 6 o'clock tonight to accommodate a party of excursionists from Port Angeles, which plans to attend the Passion Play here this afternoon. As the play does not end until 5:15 p.m., the boat has been delayed so that the excursionists can make the trip back without remaining here over night.

New Oak Bay Homes — Building permits were issued yesterday by the Municipality of Oak Bay, to G. Le Gallais and Miss O. Hemsworth. Mr. Le Gallais will build a dwelling at 2378 Cranmore Road at a cost of $4,000, and Miss Hemsworth is building at 2824 Cadboro Bay Road a stucco bungalow, which will cost approximately $3,500. K. Hemsworth is the contractor, and the architects are Spurgin & Johnson.

New Straw Covering—Samples of a new straw covering for poultry trap-nests have been received by the Provincial Livestock Branch, it was stated yesterday. In a size of one foot square, the covering is made of wheat straw, bound by twine, and retails in the United Kingdom for a halfpenny each. The device, it is pointed out, could be duplicated in British Columbia, and would be easily removable for cleaning purposes.

Craftsmen Coming—Upwards of 200 printing house craftsmen from British Columbia and the States of Washington, Oregon and California will arrive in Victoria next Sunday for a six-hour visit. The craftsmen will be entertained here by the Victoria Club of Printing House Craftsmen and the programme includes a visit to Butchart's Gardens and an informal banquet. The delegates will meet in Seattle today, Friday and Saturday, and will arrive in Victoria by special steamer, Sunday afternoon.

To Reconduct Rites—According to word received at the Legislative Buildings yesterday, Rev. Otto R. Karlstrom, who officiated at the first and last walkathon wedding to date in British Columbia, will shortly reconduct the ceremony, quietly, to legalize the status of principlas in the affair. The second ceremony will be fully recognized, officials of the vital statistics department made plain. This is regarded in provincial circles as the final act in the incident which, for a time, caused considerable flurry.

Make Five Runs—Small fires of a varied nature gave the fire department five runs up to 2:20 o'clock yesterday afternoon. At 7:42 o'clock in the morning the firemen made a run to Ogden Point where the crane was on fire, while at 10:45 o'clock a burning shed at 521 David Street, gave them their second run. At 1:45 o'clock they were called to Clover Point to extinguish a bush fire, and five minutes later, fire-fighting equipment was rushed to the Industrial Reserve to fight a grass fire, and then again at 2:20 o'clock another grass fire on Fisgard Street, near Blanshard Street, gave them their fifth run.

Many Pension Cases—In order to expedite the hearing of numerous applicants for pensions, the Pensions Tribunal yesterday decided to hold special afternoon sessions. A large number of cases was on the list for hearing yesterday, but the business of the session was taken up with the hearing of medical evidence of Dr. Cyril Wace, Dr. H. E. Ridgewood and Dr. H. P. Swan, of Duncan, in connection with the death recently of an ex-service man of Duncan, whose widow has made application for pension. Col. L. H. Mackenzie, D.S.O., and Col. Cy Peck, V.C., are the presiding judges.

POULTRYMEN CRY OUT BEFORE HURT

Fear of Competition From Free Entry of Australian Eggs Due to Misunderstanding

VANCOUVER, July 22.—The fears of British Columbia poultrymen that they would suffer through the free entry of Australian eggs during the months of January and February, under the new Canadian-Australian agreement, were apparently based on a misunderstanding, according to a telegram received here from Hon. H. H. Stevens, Minister of Trade and Commerce.

In his telegram Mr. Stevens states:

"Eggs have been free from Australia since 1925 and we now have reduced free entry to the months of January and February only. Since 1923 down to the present moment we have not imported a single egg from Australia."

FOR GAS, ACID STOMACH, INDIGESTION

Bisurated Magnesia Is Safe and Reliable

If you are a victim of Stomach Trouble,—Gas, Sourness, Acidity, Pain or Bloating after eating, Bisurated Magnesia is made for you.

At the nearest drug store, get a bottle—powder or tablets—take a little and get instant relief.

Keeps your stomach sweet and strong—digestion perfect. It works like a charm. (Advt.)

Announcements

Electrolysis is endorsed by the medical profession all over the world as a safe and permanent method in the treatment of facial treatments generally. Miss Hanman devotes her time exclusively to this work, in which she has had twenty years' practical experience. Consultations are private and entirely free of obligation. 503 Sayward Bldg. Phone G 7642.

Masters' Cakes will make your party complete, insuring absolute satisfaction through delicious freshness. If you have not already done so, why not try our fruit cakes at only 30c a pound. Our cherry cakes are known all over Victoria. Take one on your picnic at the beach.

English Hosiery Sale continues at the Beehive—2 pairs English Wool Socks, 95c; 2 pairs $1.00 Silk Stockings for $1.55; will not ladder.

Free Health Lectures every Tuesday, 8 p.m., by A. F. Barton, Drugless Practitioner, in Amphion Hall, 739 Yates St.

Picture Framing. See our specials. A. E. Taylor & Co., 728½ Fort St. G 3021.

PASSION PLAY GRAND DRAMA

Adolf Fassnacht and Freiburg Players Give Magnificent Performance

Approximately a thousand people sat spellbound and infinitely moved while the great drama of the Passion of Our Saviour was enacted last night in the new Exhibition Building at the Willows by the Fassnacht Company, from Freiburg (Baden), Germany.

No matter what one's views may be on the subject of the presentation of such plays, no one could fail to be infinitely impressed with a performance at once so sincere, dignified and beautiful. Not only was the acting of the individual roles among the finest ever seen on the stage here or elsewhere, but the setting of the drama was magnificently conceived and carried out with faultless detail. Nobility of outline; profound sincerity; great art in the arrangement of the scenes, costuming, and movement of the mobs and smaller groups of soldiers, legionaries, etc.; beautiful and eloquent voices which over and over again touched deep wells of feeling and brought tears to the eyes of the audience, lifted the performance itself above all possibility of criticism. At no point was there any suggestion of profanation of things which faith and tradition have made sacred to the whole Christian world.

Another detail which merits the highest praise is the music. Under the general supervision of Ralph Van Courtright, an orchestra, composed of instruments assembled by Miss Jo Wilson, and George Downard's choir, accompanied the drama with a continuous sequence of appropriate selections which enhanced the atmosphere of the pageantry and processions.

FAMILIAR SCENES

The drama is presented in the form of a series of tableaux and processions, the tableaux, appearing first as magnificent paintings (several of which have famous murals as their inspiration), later becoming animate. One of the most immediately recognized scenes is the "Last Supper," than which no more beautiful or ambitious tableau vivante has ever been staged here. Another was the scene in which Jesus is shown on Mount Olivet, also taken from one of the well-known paintings of the subject; and the trial before Pilate offered two or three scenes which European artists have depicted in almost identical setting. This was true also of the tableau representing the Crucifixion, which has been so traditionalized that little margin for variation seems permissible. In their fidelity of detail in the presentation of this, the Freiburg players showed great wisdom, as this and the entombment scene are, perhaps, the most open of all to criticism.

The opening episode disclosed a trick of lighting which is one of the artistic triumphs of the presentation, for in a brooding darkness the first scenes of the sacred drama are enacted, preparing the spectator's mind for the tragic yet triumphant content of the story. Imperceptibly the light is increased until the first picture stands fully revealed—the glorification of the Cross, following the spoken prologue. Again, imperceptibly, the lights fade, the curtains fall, and in the gloom another scene is assembled. This gradual introduction of the scenes had a distinct advantage, giving an effect of sequence of ideas rather than as something suddenly thrust upon the eye.

For background there was the facade of a great temple, approached by steps which, when the curtains were drawn, led to the stage. To right and left were flights of steps leading to other parts of the temple and side streets, and by these the crowds came and went.

THE TABLEAU

In the great drama of the Passion were shown in sequence Jesus triumphantly entering Jerusalem, and being acclaimed by the multitudes; his driving out of the temple of the money changers and those buying the sacrificial offerings; the council of priests and scribes as they plan how to overpower Him; Jesus' healing of the blind man; Jesus taking leave of His Mother and His friends in Bethany; His return with His disciples to Jerusalem and His sorrowing at the sight of the sinful city; the sending of the two disciples to prepare the Passover lamb; the departure of Jesus with His disciples, excepting Judas, who holds back; Judas' betrayal of his Lord; the consultation of priests and tradesmen; the Last Supper, to which Judas enters tardily and guiltily, and showing the incident of John leaning on Jesus and testifying to his love; the tableau of Judas bartering with the Pharisees to sell His Master for thirty pieces of silver (a magnificent bit of acting on the part of Judas and Calaphas); Jesus' agony at Gethsemane; His betrayal by the mob; the very dramatic trial before Caiaphas and the scene showing Judas' remorse and repudiation of his contract; a scene showing Jesus being led off to Pilate, His trial before Pilate, and His trial before Herod.

These two last scenes were extraordinarily dramatic and colorful, and in both Pilate and Herod the cast has splendid actors in the persons of Paul Dietz and Victor Robert. The grouping of the high priests, legionaries, faithful followers, and the poor, lame, halt, and blind, was a wonderfully conceived bit of realism, and the moment when Pilate put the robed and crowned Jesus before the people, pronouncing Barrabas free and declaring the death sentence for Jesus, was one of the most dramatic in the entire play.

THE PASSION

A brief intermission, during which the orchestra played some numbers, gave time for the preparation of the two final tableaux, of the crucifixion and entombment. In the hands of amateurs this tragic scene would have seemed like profanation. But the Freiburg players gave it realism with such tenderness and reverence that it could inspire none but the most devout feelings.

In the part of the Master, Adolf Fassnacht showed the advantages of a long line of forebears to guide him in the traditions. His performance was flawlessly beautiful, played with restraint, yet great expressiveness, vitality and manliness. His gestures had strength; his carriage ineffable dignity and sweetness, and the character was altogether noble, refined and impressive.

Throughout the cast the voices have rare beauty and charm, and the bearing of all the players has convincing sincerity.

Enjoy Radio in Summer Camp!

The New 1932 Advanced Superheterodyne

Victor

IT'S the sensation of the year, this super-powered little Victor at an amazingly low price. Summer campers have taken it up with enthusiasm because it provides all the popular programmes with the clearness and volume of a big radio, yet it is only 14 inches wide and can be placed on any convenient shelf or table. Price

$89.50
On Terms

Fletcher Bros.
(VICTORIA) LIMITED
1110 Douglas Street

You Owe Yourself Protection Through
Fire INSURANCE Automobile
ELSIE B. RICHARDS
Suite 7, Metropolitan Building, opposite Postoffice
PHONE EMPIRE 7722

SAYS EVIL DAY ONLY POSTPONED

President of Labor Federation Would Extend War Debt Moratorium Beyond Year

WASHINGTON, July 22 (AP).—Extension of reparations and debt holiday payments beyond the one-year moratorium, was advocated today by William Green, president of the American Federation of Labor, as a means of restoring world economics.

Green said he believed reparations and war debts should be canceled "so far as it is practicable," adding that he felt that the one-year holiday only postponed "an evil day of reckoning."

The Federation president said he spoke as an individual, adding that the matter never had been taken up officially by the Federation.

He added he felt that as a matter of course any substantial, permanent lessening of debt payments would release an enormous amount of buying power.

The Federation president said several of the major industries were adhering, in the main, to the administration's stand against wage cuts. He named the anthracite, railroad, building and steel industries.

On the other hand, he said there had been considerable wage cutting in the textile, bituminous coal, boot and shoe industries, and among office workers and miscellaneous industries.

PRIVATE DEPOSITORS ARE NOT AFFECTED BY INTEREST RATES CUT

OTTAWA, July 22.—Private depositors will not be affected by the reduction of ½ per cent in the interest rate on current accounts as announced by Canadian banks, according to local banking officials. The reduction from 2 per cent to 1½ per cent goes into effect August 1 and is strictly on current commercial accounts. Private depositors will continue to draw 3 per cent interest as usual, it was said.

WINNIPEG PIONEER DIES

WINNIPEG, July 22 (CP).—Harry Byrnes, resident of Winnipeg for fifty years, and prominently associated with the lumbering and building trade here, died last night following injuries received when he fell in his garden several days ago. Mr. Byrnes, who was born at Argenteuay, Quebec, celebrated his ninety-second birthday last week.

See And Be Safe
Use an
Eveready Flashlight
They are made in all sizes—the focusing type, throwing a beam of light from 200 to 1,000 feet.
Prices are better than ever.
Hawkins & Hayward Limited
Electrical Quality and Service Store
1121 Douglas Street, Corner View
Phone E 1171

Enlarged Prostate
AND ALL URINARY ILLS
TAKE OUR REMEDIES
Pamphlets, "Man Know Thyself," and Disorders of Men, Ills of Women, also Skin and Blood Diseases, with Diagnosis Form and advice, in plain envelope. Free by mail. Hours, 2 to 6 and 7 to 8, daily, Wed. and Sats. excepted. Consultation by appointment only. Advice free. Mail Order and Tablet Remedies a specialty.
Phone DOUGLAS 8394
ENGLISH HERBAL DISPENSARY LTD.
1359 Davie St. Vancouver, B.C.
35 Years' Experience

DON'T READ THIS
Unless your feet are bothering you. C. Atherly, of Vancouver, writes about "Mosco," the wonder remedy for Corns, Callouses and Warts, as follows: "It is very good; it is making my feet fine."
Try "MOSCO." Too. 50c Jar, at
STEWART The Shoe Man 1613 Douglas St.

MOTORCYCLE RIDER KILLED IN COLLISION

VANCOUVER, July 22.—Harry Charles, aged twenty, died on Tuesday night in hospital from injuries received on Monday at 1:30 p.m., when a motorcycle he was riding was in collision with a truck at Tenth Avenue and Oak Street. He suffered a fractured skull and a broken right arm.

MORATORIUM ON TAXES

TOPEKA, Kansas, July 22.—Many Kansas counties have declared a moratorium on taxes in an effort to assist farmers of the country's chief wheat-producing state who are offered the lowest prices in history in a year which brought their largest crop.

Keep Clean Inwardly

For the same reason that you wash your face and hands and clean your teeth, why not cleanse your intestines regularly? The ENO way is the safe way to eliminate poisonous waste from the system and avoid unsuspected constipation. There is only one ENO. Refuse substitutes.

ENO'S "FRUIT SALT"

Let us call for your plus fours—or that extra good suit. Our dry-cleaning will make them look and feel like new. Loose buttons will be tightened—missing ones replaced—little jobs of mending that remove that ragged look. You will play a better game after your things have been refreshed by us.

NEW METHOD DRY-CLEANERS

GARDEN 8166

Dry Cleaners New Method Laundries Limited and Dyers

TWO EPOCHAL AIR TRIPS PROPOSED

VANCOUVER, July 22 (CP).—The first nonstop flight from Halifax to Vancouver will take place during the Canada Pacific Exhibition from August 22 to 29 here, it is announced by J. K. Matheson, general manager of Vancouver Exhibition Association, who has been in communication with sponsors of the flight.

The flight will be undertaken by a well-known French war ace, who is at present in Canada, it is stated.

Proposal has also been made from the same source that a round-the-world flight in an attempt to break the Gatty-Post record be made, starting from Vancouver on the opening date of the 1932 exhibition, and being completed here before the close, seven days later. This matter will also be considered by directors.

THE FAMOUS SCOTCH

"Hawico" Knitted Suits

Featuring the "Bolero" Model at

$14.95

Made in Scotland

For this week we are offering two-piece "HAWICO" Knitted Suits . . . the acme of fashion . . . in beautiful pastel shades, including Gold, Hunting Yellow, Lemon, New Blue, New Green, Rose and Tomato, at a special reduction. These suits are ideal for sports wear.

"Hawico" Cardigan and Skirt $17.50

These two-piece suits are extremely smart and ideal for traveling. Colors include all the popular pastel shades.

SEE OUR LARGE DISPLAY OF "HAWICO" GARMENTS

Gordon Ellis, Ltd.

1107 Government Street Near Fort

ROYAL PARTY TO BE HELD TODAY

10,000 Guests Invited to Their Majesties' Function at Buckingham Palace

LONDON, July 22 (CP).—Ten thousand people who have received invitations to tomorrow's garden party at Buckingham Palace are hoping the weather will be good. Should it unhappily prove otherwise, they will be confronted on their arrival before the palace with large boards announcing, "Garden party cancelled owing to the rain."

Of all the regular Summer functions associated with the royal family, a palace garden party results in perhaps the most cosmopolitan gathering. After having made a leisurely progress from the palace across the lawn, stopping here and there to greet acquaintances, Their Majesties take tea with the diplomatic corps under the famous Indian canopy. Two long marquees flank the lawns where the general crowds of guests refresh. The Prince of Wales and the Duke and Duchess of York are expected to attend the garden party tomorrow.

The King has sent a message to Colonel MacHardy, of Forfar, saying had he known the colonel was at the Holyrood garden party which featured the royal visit to Edinburgh ten days ago, he would have made a point of shaking hands with him. Colonel MacHardy, who is ninety-two years of age, motored from Forfar to Edinburgh to attend the garden party. He is town clerk of Forfar and visits his office every day.

ANOTHER MARRIAGE IN AIMEE'S FAMILY

LOS ANGELES, July 22 (AP).—Aimee Semple McPherson, evangelist, joined her son Rolf in marriage last night to Lorna Dee Smith, of Alva, Okla., before an audience of 5,500 at Angelus Temple, headquarters of the "Four Square Gospel" Church.

Some 4,000 persons standing outside the temple listened to a radio broadcast of the the ceremony, which was preceded by a rather spectacular two-hour programme, including a touch of vaudeville, light opera and drama.

As early as yesterday noon crowds began to gather in efforts to get choice seats, and at 5 o'clock police already on hand were forced to call for help to manage the multitude of the curious and "Four Square" faithful.

WITHDRAWN FROM LIST

Roberta Semple Smith, daughter of the evangelist, and her newly-acquired husband, William B. Smith, former ship's purser, who were to have been bridesmaid and best man, were withdrawn today from the wedding party list.

Mrs. McPherson said the programme had been "arranged around the 'Four Square' idea," and that since Smith is not identified with any of the four temple departments, it "was impossible to place him in the group."

It was understood when Smith came here that he would enter the temple work, but he recently got a position as bookkeeper for an automobile concern.

ASTRONOMICAL GROUP TO VIEW HEAVENS AT OPEN AIR MEETING

Tomorrow evening, the Astronomical Society will hold an open air observation meeting on the grounds of Victoria College. At this meeting, observations will be made of the moon, the planet Saturn and various other astronomical bodies. A portable telescope will be used, and this telescope will have sufficient power to show up clearly the craters, mountain ranges, and other interesting surface features of the moon.

Next to the moon, the planet Saturn is probably the finest object in the heavens for telescopic observation. The great ring system of this planet was a puzzle to Galileo with his optically imperfect telescope, but the form and nature of the rings are now more clearly understood. The ring system consists of thousands of tiny satellites revolving about the planet in a swarm. The general features of the rings and the ball of the planet may be clearly seen.

The general public, including visitors to the city, is cordially invited to be present.

Mrs. E. A. Wright, wife of Rev. E. A. Wright, Presbyterian minister at Grand Prairie, Alberta, will speak tonight at Knox Presbyterian Church at 8 o'clock on "Our Missions in the Peace River District."

Island Social Notes

Nanaimo

Mrs. W. W. Bray, Mrs. John Beck and Mrs. John Parkin were joint hostesses yesterday afternoon at a garden party on the pretty park-like grounds of the two former. Some fifty guests were present, among them being the following out-of-town visitors: Mrs. Hugh Scott, of Seattle; Mrs. Harvey L. Wilson, of Banning, Cal.; Mrs. E. Blake Elliot, of Port Angeles; Mrs. Brent, of Toronto; and Mrs. D. W. Patterson, Grande Prairie, Alberta. Assisting with the serving were Miss Blundell, Miss Cottle, Miss Forrester, Mrs. Couture and Miss Devlin.

Parksville

Miss Gladys McKay, of Vancouver, was the week-end guest of Mrs. T. Hirst. She returned on Sunday, accompaied by Miss Feary, who was also over visiting her sister, Mrs. G. J. Forbes.

• • •

Messrs. Mainwaring and B. Rushton, of Vancouver, were week-end guests to Parksville.

• • •

Miss Gertrude Ponsford has returned from a few days' visit to Vancouver.

• • •

Mrs. Roscow has as her guest Miss Eastman, of North Vancouver.

• • •

Major and Mrs. Ellis have been visiting in Victoria.

• • •

Mr. and Mrs. Norman Teskey were week-end visitors here.

• • •

Miss Marney Donovan, of Port Alberni, is home for two weeks' vacation.

• • •

Miss Latta, of Vancouver, is the guest of Mrs. Mainwaring.

• • •

Miss Edna Parkin, of Ladysmith, has been the guest of Mr. and Mrs. G. S. Abernethy for several days.

• • •

Mr. and Mrs. E. D. Thwaites motored to Duncan on Saturday to witness the finals of the junior tennis tournament.

• • •

Miss June Tryon has returned from a few days' visit to Duncan.

Alberni

Mrs. Clarke Gamble will leave at the end of the month for Prince George, where she will join her husband, who is engineer in charge of construction under the Public Works Department.

• • •

Mr. and Mrs. H. C. V. Macdowall and family have returned to Victoria, after spending a two weeks' holiday in the district.

• • •

Dr. C. M. Pineo will leave this week for the West Coast, visiting as far as Port Alice. He expects to be away for about six weeks.

• • •

Miss Pearse, R.N., of Victoria, was a recent guest in the district.

• • •

Mr. H. B. Thomson, chairman of the liquor board, was a visitor in Alberni and Port Alberni during the week-end.

• • •

Mr. and Mrs. L. Pineo, of Victoria, spent the week-end in the district.

• • •

Mr. W. C. Hamilton has returned after a week's visit to Ahousat.

Shirley

Mrs. W. J. Shannon has returned from a weeks' visit to Vancouver, being accompanied home by her two daughters, the Misses K. and J. Shannon, and Miss Hardy, of Vancouver, who will spend a vacation here.

• • •

Mrs. E. H. Cross is spending a few days in Victoria visiting relatives.

• • •

Mr. and Mrs. T. E. Cross had as visitors last week-end, Mrs. J. Sullivan, Mrs. E. Banner and daughter, Shirley, and Miss Muriel Gibson, also Mr. and Mrs. W. H. Cross, Harold Cross and Jack Baxter, all of Victoria.

Colquitz

Dr. F. Rene Van Decar, of Oakland, California, accompanied by Miss Van Decar and daughter, Joan, is visiting his grandmother, Mrs. L. B. Van Decar, Glyn Road.

• • •

Mrs. George Austin, Glyn Farm, who underwent a serious operation in the Royal Jubilee Hospital, Victoria, on Monday, is making favorable progress toward recovery.

Keating

Mrs. C. Hill, of Victoria, was the guest of Mr. and Mrs. B. Sherring, Veyaness Road, during the week-end.

• • •

Mrs. Harry Boggs and baby daughter, of Port Angeles, are spending a few days' holiday with Mrs. Boggs' parents, Mr. and Mrs. Alfred Anderson, Keating Cross-road.

• • •

Mrs. Peter Mark (formerly Styan), of Longworth, B.C., is spending a vacation with her parents, Mr. and Mrs. C. L. Styan, Central Saanich Road.

• • •

Mr. Clarence Butler and Mr. M. Rice are camping at Hagan's Beach.

AGED MEN ENJOY ANNUAL PICNIC

Mayor Anscomb Attends Gathering at Summer Home of Major and Mrs. M. Kirkpatrick-Crockett

An annual picnic, which has become known as Fred Landsberg's Outing, was enjoyed by more than thirty inmates of the Home for the Aged and Infirm on Tuesday. Transportation was provided by William N. O'Neill, Mrs. Bean, Harry Stanley, R. M. Angus, W. Worthington, H. McKenzie, Reeve William Crouch, L. Davis and W. H. Davis.

The party left the Home at noon and motored to the Summer home of Major and Mrs. M. Kirkpatrick-Crockett, at the Esquimalt Lagoon, where tea was provided.

The feature of the afternoon was a hotly contested baseball game between teams captained by Mayor Herbert Anscomb and Reeve Crouch, which resulted in a tie.

MAYOR PRESENTS PRIZES

Cash prizes were distributed by His Worship, who accompanied the ceremony with a few well chosen remarks.

A spirited three-round boxing contest was put on by Albie and Jumbo Davies, and was loudly applauded by the spectators.

Mayor Anscomb gave proper thanks to the hosts for their hospitality during the day, and Reeve Crouch thanked Fred Landsberg for his unfailing interest in the Home for the Aged and Infirm.

Aldermain James Adam, chairman of the Home committee of the City Council, was an interested participant in the various sporting events.

AIDED PICNIC

Those who donated towards making the outing a success were: Mayor Anscomb, Alderman Adam, Major and Mrs. Kirkpatrick-Crockett, Rennie & Taylor, Northwestern Creamery, Kingham-Gillespie Coal Company, R. Angus, E. J. Harris, Central Transfer Company, B.C. Hardware Co., H. R. Brown, W. Watson and J. Nolte.

This annual treat, which had been looked forward to for many weeks by the guests, lacked nothing in the generosity of its hospitality and the management of the Home expresses the gratitude of all the inmates for the enjoyable day.

GOVERNMENT OF B.C. WILL MOVE TRANSIENTS OUT OF MUNICIPALITIES

Continued from Page 1

available within British Columbia has become known.

While the Federal scheme will be first introduced in the House of Commons, it is unofficially expected that municipalities will be relieved of the cost of caring for transients, which will probably be shared by the Dominion and Provincial Governments. What measure of assistance the municipalities may expect in regard to their own residents will not be known until the Federal plan has been announced.

FIXING LIMIT OF PROBLEM

Meanwhile, the Provincial Government is taking immediate steps to push registration in every area of the province, through Government agents, to whom the necessary forms are now being mailed. Each applicant will be asked to declare, on oath, accurate answers to the information desired as to status, residence, resources, former occupation and all data required for the purpose of analyzing the limits of the problem, and for the devising of effective means of meeting it.

Initial camps will be started at several places well outside the cities and close to the actual theatre of works which will be created in the co-ordinated programme to be set in motion by the Province as soon as it hears from Ottawa on the completed Dominion programme. Transient unemployed are to be put to work at clearing these sites, and erecting the necessary shelter, from equipment already in the hands of the Government, or to be secured on loan from logging camps that have temporarily closed down. No additional expense is anticipated in this connection.

TO REMOVE TRANSIENTS

As soon as the camps are prepared, it is the intention of the Government to clear the transients out of the cities, as far as possible, and put them to work at these sites, in return for food and shelter, or on whatever basis is later decided when the Dominion proposals are to hand.

Starting as camps for transients, the concentration centres will later fit in with the regular programme of highway and other works, and will be used for all those to whom this form of employment can be given. While the works programme is being designed to take care of most of the problem, there will, it is anticipated, remain a residue of those in need, for whom work cannot be provided. After registration, newly arrived transients can expect little help.

All that has been decided as yet, Mr. Bruhn made it clear, was the broad principles of the plan, which are to be set in motion at once. Effective registration is the first step in the move, with the removal of transients from the cities next in order, and the consequent abolition of credits and their replacement by work.

FEDERAL AID EXPECTED

Within a few days now, it is anticipated, Parliament will decide on the extent of the assistance that can be made available in the respective provinces. On this will hinge what British Columbia can do through the institution of works of a permanent and useful nature. After the Federal plan is made known, further efforts are to be made to have Western Provinces concur in uniform plans, to discourage drifters crossing provincial borders, and to bring some degree of fixation to the problem within each province.

Not until both these points have been decided will it be possible to fully complete the details of the British Columbia plan, together with settlement of what portion of the responsibility involved is to be borne by the different administrations concerned.

The measures announced by the Government yesterday are designed, it was pointed out, to be of immediate relief to municipalities and other territories hard pressed by the recent heavy influx from Prairie points, not alone of transients, but of whole families migrating to the Coast to seek a new start in life. The measures were announced as emergency in nature, subject to adjustment and change, wherever it is found necessary.

Interesting Salads for Parties

By HANNAH WING

Salad is one of those will-o'-the-wisp affairs every woman follows in the hope of finding something new. You think you have dozens of ideas, until you start to plan a party menu, and then your mind has become a vacuum — hearts of lettuce with Roquefort dressing, lettuce and tomato, fruit salad—panic seizes you; everybody except you can think up interesting food.

But everyone suffers as you do. If they didn't, these recipes wouldn't be here now. We gathered them together to save our own nerves in time of stress, and now turn them over to you, hoping they will be useful.

CUCUMBER MINT SALAD

Two tablespoons gelatine, quarter-cup cold water, four cups sliced cucumbers, three tablespoons chopped green pepper, half-tablespoon of chopped onion, three and one-half cups water, two sprays of mint (chopped), one-eighth teaspoon pepper, one teaspoon salt, two tablespoons vinegar.

Soak gelatine in cold water five minutes. Cook cucumbers, green pepper, onion and water together until cucumbers are tender, about twenty minutes. Add mint the last ten minutes of cooking. Add salt, pepper and vinegar. Add gelatine and stir until dissolved. Press through a fine sieve. Pour into individual molds which have been dipped in cold water. (A slice of cucumber may be molded in bottom of each mold). Chill thoroughly. Turn out of molds and serve on crisp lettuce with mayonnaise and cold cuts of meat.

FILLED PINEAPPLE SALAD

Select a large, ripe pineapple. Remove the green leaves and cut a good-sized slice from the top. Scoop out the fruit carefully (a grapefruit knife is good for this purpose), being careful not to break the shell. Mix the fruit with strawberries, cut in pieces, and chill thoroughly. When ready to serve, moisten with mayonnaise dressing. Refill pineapple shell and decorate top with a few of the leaves. Place on a platter and garnish with crisp heart leaves of lettuce, whole strawberries, and the pineapple leaves. Serve with fruit salad dressing (mayonnaise dressing mixed with whipped cream).

DINNER SALADS

Icy-cold sliced tomatoes on crisp watercress with French dressing, to which chopped cucumber has been added.

Endive salad sprinkled with chopped stuffed olives and served with French dressing made with tarragon vinegar.

Lettuce and asparagus salad with Roquefort dressing.

Small, perfect tomatoes, peeled and chilled, filled with crisp shredded cabbage. Serve mayonnaise dressing.

Lettuce with sliced cucumbers and French dressing, to which tomato catsup has been added.

Young string beans or asparagus tips on crisp lettuce, held together with ring of pimento. Mayonnaise dressing with chopped mustard pickles added.

Slices of iceberg lettuce (half-inch thick) with Russian, Roquefort or highly-seasoned French dressing.

Kitty McKay

By NINA WILCOX PUTNAM

The girl chum says that it can be done with wheat or any other crop, but it is evident that there is no such thing as restricting the acreage of vacation sunburn.

Sea Phenomenon Is Reported by Survey Vessel

BOSTON, July 22 (AP).—A reverse whirlpool in the ocean, 150 miles eastward of Cape Cod, so strong that it repels a ship, was described yesterday by Captain William E. Parker, of the Hydrographer, one of the four United States coast and geodetic survey vessels engaged in the first complete charting of Georges Banks.

The whirlpool was reported by Captain Parker as spinning outward, instead of towards its centre. He said he had made attempts to force the Hydrographer through it, but the force of the water immediately threw the vessel off its course. He planned, he said, to investigate the phenomenon further upon his return to the banks.

Doris (after the proposal)—I'm sorry, Teddy. Perhaps some other girl will make you forget me."

Teddy—I can never forget you.

Doris—Oh, yes, you can. You did it very nicely on my last birthday.

Without Pause, This Great

SALE OF SHOES

Continues Until Every Pair Is Turned Into Cash

The Greatest VALUES in our history! The greatest crowds in our history! No greater tribute could be paid than the manner in which the public of Victoria—the final judge of values here—have endorsed this gigantic sale. More prices have been lowered again! Many of the highest-priced lines have been given a ticket with a NEW and LOWER price that places them within the reach of all. And now this sale sweeps on to a new record—based on sheer unapproachable VALUES!

Look at This Latest News of Wonderful Bargain Prices!

Balance of Ladies' $6.50 to $10.00 Shoes. New styles. Good sizes. Real saving. Per pair **$4.40**

Women's $8.50 to $10.50 Shoes. All are current styles, in best run of sizes. Sale Price, per pair **$5.80**

Men's $8.00 to $10.00 Shoes. All leathers, tan and black. Good sizes. Pair **$6.80**

Men's $10.00 to $15.00 Golf Shoes. Most popular makes. Very large assortment. Choice of any style. Per pair **$7.80**

Ladies' Sport Oxfords. All new styles in most wanted models; $8.50 to $11.50 values. Per pair **$4.80**

Women's High-Grade $10.00 to $15.00 Shoes. All are top grades. Full run of sizes. Smardon's "Tarsal-Ease" included in light shades. Sale Price **$9.80**

CATHCART'S

1208 DOUGLAS STREET PHONE 6611

HOME FURNITURE COMPANY

"BUILT ON QUALITY—GROWING ON SERVICE"

F. W. BARTHOLOMEW

825 Fort Street Phone E 9921

FASHION— $6.60 Limit Phone G 4422

½ Price Sale Now On!

743 Yates Street —BOOTERY

Spradlin's Odorless Mothproof "It's Permanent"

Furs Permanently Mothproofed

6 Winch Building E 0724

It appears from a news item that if a New York policeman gets his uniform torn or riddled with bullets he has to buy a new one. Of course, in the latter case they sometimes have to get a new policeman.

Joan is a different girl now!

JOAN grew up fast—but thin and spindly as an under-nourished plant. Then a neighbour suggested Borden's Chocolate Malted Milk, and soon everyone noticed a difference. Joan began to fill out—and what's more—to laugh and play like a normal youngster.

Borden's Chocolate Malted Milk is part of Joan's daily menu now. She loves the rich, creamy malted taste, and needs no coaxing to drink milk.

Get a tin of Borden's Chocolate Malted Milk today—YOUR children will like it too.

The Borden Co. Limited

Borden's CHOCOLATE MALTED MILK

Social and Personal

Personals, Parties Visitors

At Savary Island
Miss Marian Bullock-Webster is spending her vacation at the Royal Savary Hotel, Savary Island.

• • •

Visiting at Hatley Park
Mrs. Dunsmuir, Hatley Park, has as her guests her daughters, Mrs. Maurice Wingfield, Mrs. M. Cavendish and Mrs. Bromley, who arrived in Victoria from England on Monday morning, and Mrs. Sleden Humphreys, of California. Mrs. Robert Drost, of the South of France, has been the guest of her mother for a few weeks prior to the arrival of her sisters.

• • •

At Shawnigan Lake
Capt. and Mrs. H. H. Massy, 1355 Victoria Avenue, are spending their holidays at Dr. Butler's cottage at Shawnigan Lake.

• • •

Conclude Visit Here
After an enjoyable fortnight's visit in the city with their parents, Mr. and Mrs. Gordon Mortimer and son, Billy, are returning on their motor journey to Lloydminster. They also spent a pleasant week with Mr. and Mrs. R. V. Robinson at Elk Lake.

• • •

Leave for Nelson
Mrs. Frank Gibbs and daughter, Sheila, have left by motor for Nelson, where they will spend the Summer. They will occupy Mrs. McHardy's Summer home at Balfour, on the Kootenay River, and will visit friends in Rossland and Spokane before returning home.

• • •

Staying at Qualicum
Mrs. J. E. S. Buchanan and Miss Helen Buchanan, of Portland, who have been the guests of Mr. and Mrs. Sidney Ross for the past week, have gone to Qualicum Beach, where they will spend a few days before returning to their home.

• • •

Return From Guide Camp
Misses Mollie Little, Brenda Stonham, Joan Pinhorn, Susie Jones, Mary Angus and Eileen Franks have returned to Victoria after spending ten days at the Girl Guide camp, Patricia Bay.

• • •

Here From California
Mr. and Mrs. Carl Doane and son have arrived in the city from Petaluma, California, on a visit to their parents, Mr. and Mrs. Doane, Park View Apartments, and to Mr. and Mrs. Scott, Morrison Street.

• • •

Visitors From Vancouver
Mr. and Mrs. F. W. Ball and their grandson, of Vancouver Heights, are spending a few weeks in Victoria with Mrs. A. J. Guest, Fraser Street.

• • •

Move to New Home
Mr. and Mrs. R. C. Phippard and their daughter, Gladys, have moved to their new home at "Greenacres," Prospect Lake.

• • •

Leaves for Port Alice
Miss H. Gillam has left for Port Alice to pay an extended visit to her brother-in-law and sister, Mr. and Mrs. Angus Macmaster.

• • •

Returns to Vancouver
Miss Margaret Lyons, of Vancouver, who has been the guest of Miss Helen Ross, left yesterday for her home on the Mainland.

• • •

At Shawnigan Lake
Judge and Mrs. P. S. Lampman, of "Hillside," Suffolk Road, Uplands, are spending the week at their Summer home at Shawnigan Lake.

Beach HOTEL
OAK BAY VICTORIA B.C.
Opposite the Famous Victoria Golf Club
The New Hotel
On the Sea
2 Acres of Unique Gardens, Private Beaches and Swimming Pool
Every Room With Bath, Telephone

JAMES BAY HOTEL
On Government Street
Close to Sea and Park
Moderate Inclusive Rates
We Cater for Private Dinners and Banquets
Phone Garden 8174

Enjoy Every Summer Activity in Perfect Assurance That Yor Hair Is Looking "Its Best"
New Method Permanent WAVE
$5

Dial Empire 0522
95c SPECIAL
Shampoo and Marcel or Shampoo and Finger Wave
Shampoo and Fingerwave FREE
This popular wave is given by experts using the newest methods, and is guaranteed successful on either short or long hair, light or dark hair. You take no risk with the "New Method" Permanent.
$5 PERMANENT WAVE SHOP
Corner Fort and Douglas
(Upstairs in New Kresge Building)

Empire 0512
Dorothy M. Winder
633 Fort St. Ladies' Ready-to-Wear

This outfit can be had on terms, without interest. Other outfits at lower or higher prices to suit your convenience.
STANDARD FURNITURE CO.
719 YATES STREET

It Can't Harm You But It Will Do You a Lot of Good
The Wilshire I-on-a-co Belt con now be purchased for a very small amount. You can easily afford it and the results will repay you a hundred times.
ESTABLISHED 1903 Stewart Williams & Co PHONE AUCTIONEERS
312 Sayward Bldg. Phone Garden 6715

PYTHIAN SISTERS HOLD INITIATION

The Pythian Sisters of Island Temple, No. 8, held their initiatory meeting at Hatts' Hall on Tuesday evening. Mrs. A. Hockley presided in the absence of the M.E.C., and there was a good attendance of members. Mrs. Dodd and Mrs. Mee reported on the preparations for the Fall bazaar, and also distributed a number of articles to be worked by the sisters. During the evening Mrs. Mee was installed as protector of the temple, owing to the vacancy caused by Miss Hazel Haines' resignation.

At the close of the meeting the junior members entertained the Knights and Sisters at a banquet, the tables were prettily decorated with bowls of delphiniums. Those responsible for the affair and who assisted in serving were Mesdames Olive Carter, Winnie MacKay, Vera Barry, Winnie Blair and Miss Vera Mesher.

On Wednesday, July 29, the annual garden party will be held at the home of Mrs. Dodd, 1425 Edgeware Road. There will be a home-cooking stall in charge of Mrs. McDowell, and fancywork and novelty stalls. Afternoon teas will be served.

Garden Fete Success

NANAIMO, July 22.—With ideal weather prevailing beneath a pretty setting of shady trees, Nanaimo Local Council of Women held its annual garden fete yesterday afternoon at the home of the secretary, Miss Louise Caldwell, Newcastle Townsite, which proved to be a success from every standpoint.

Capt. Magyar and Fiancee

NO greater wishes of success and safety followed Endres and Magyar, who have spanned the Atlantic and landed near Budapest in the aeroplane Justice to Hungary than those of Miss Chris Hill, formerly of Toronto, an now living in Detroit, who is engaged to Captain Alexander Magyar. The two are shown here.

"Molton Combe" Setting For Picturesque Event

Mr. and Mrs. W. Curtis Sampson Open Charming Gardens to Public in Aid of Solarium—300 Patrons Enjoy Dancing Display

One of the most distinctive entertainments given this season for charitable funds was held yesterday afternoon in the spacious grounds of "Molton Combe," the residence of Mr. and Mrs. W. Curtis Sampson, on Newport Avenue, which they generously opened to the public in aid of the Queen Alexandra Solarium for Crippled Children. More than three hundred attended the event, the proceeds from which will substantially augment the funds of the popular institution.

DISTINGUISHED PATRONS

The garden party had the distinguished patronage of Mrs. J. A. Macdonald, wife of His Honor the Administrator; Mrs. S. F. Tolmie, wife of the Premier; Mrs. Herbert Anscomb, wife of the Mayor; Mrs. W. C. Nichol, Mrs. J. Sutherland Brown and Mr. W. B. Lanigan, a member of the Solarium directorate.

Among those present were Mrs. J. A. Macdonald, Mrs. Tolmie, Mrs. Nichol, Mrs. S. L. Howe, Lady Lake, Mrs. F. B. Pemberton, Mrs. W. H. Belson, Mrs. Goulding Wilson, Miss Agnew, and representatives of the leading organizations in the city. Miss Stone and Dr. Sherman, of the Solarium staff, were present, as were also Mrs. H. R. Gale, Mr. Robert Baird and Mr. Goulding Wilson, of the Solarium board of directors.

UNIQUE DANCING DISPLAY

A most interesting programme of interpretative dances was given on the lawn as the feature attraction of the afternoon by Miss Dorothy Bird, an accomplished young Victorian, who is spending her holiday in the city with her parents prior to returning to New York to pursue her studies in dancing with Martha Graham.

Miss Bird held the delighted interest of her audience throughout a fascinating demonstration of modern and dramatic dancing, explaining at intervals in a most interesting manner the technique underlying the various movements.

In response to the enthusiastic demands of her audience for another number, the clever young artiste contributed an improvization, "A Waltz Triste," as the finale to her unique exhibition.

OTHER POPULAR FEATURES

The fete opened at 3:30 o'clock with a fanfare by the Victoria Girls' Band, who generously gave their services for the afternoon and played at intervals during and after the dancing display.

Another popular feature of entertainment was the clock golf directed by Mrs. Hew Paterson.

Afternoon tea was served at tables attractively arranged in the lower garden in the shade of stately old trees, also on the enclosed terrace, with interesting teacup readings by Miss A. B. Cooke enhancing the enjoyment of patrons. The tea arrangements were in the able hands of Mrs. J. Gordon Smith, Mrs. P. E. Corby, Mrs. L. A. Genge and Mrs. Sidney Oliver, with a number of Gonzales Company Girl Guides acting as willing servitors.

Mr. C. C. Bird was in attendance at the gate.

Oak Bay Girl Weds Resident of Chemainus

The wedding of Viola Luella, younger daughter of Mr. J. R. Johnstone, 1270 Victoria Avenue, and of the late Mrs. Johnstone, and George Arthur, younger son of Mr. and Mrs. A. E. Pulling, of Chemainus, took place quietly yesterday afternoon at 3:30 o'clock in the Oak Bay United Church.

Large baskets filled with pastel-shaded flowers were arranged in the church, and the service was performed by Rev. W. A. Guy. Mr. H. H. Hollins presided at the organ, and as the bridal party entered the sacred edifice the choir sang "The Voice That Breathed O'er Eden." During the signing of the register Mrs. A. Nicolson, of Vancouver, sister of the bride, sang "Because."

PRETTY BRIDE

Given in marriage by her father, the bride looked charming in a frock of Nile green net over flowered taffeta made on the long princess lines. The underskirt was edged with three tiny frills, and the bodice had a Bertha collar of net, and was finished at the waist with a girdle of green and apricot corded ribbon. She wore a hat of green mohair turned off her face with a bandeau, long eggshell mitts, and carried a Colonial bouquet of creamy-yellow roses, cream sweet peas and maidenhair fern.

Miss Georgina Tapley was the only bridesmaid in a pretty frock of pale pink flat crepe. It had a Bertha collar edged with pink net, a narrow belt fastened with Rhinestone buckle and an ankle-length skirt. With this she wore a broad-brimmed hat to match, lace mitts and held a sheaf of Laddie carnations and mauve sweet peas.

Mr. W. T. Johnstone supported the groom, and the ushers were Mr. Walter Hartley and Mr. Frank Ivings.

RECEPTION HELD

A reception was held later at the home of the bride's father, where he was assisted in welcoming the guests by his daughter, Mrs. Nicolson, in a gown of black printed flat crepe, and a short black taffeta coat and mohair hat, and by Mrs. E. B. Street, of Vancouver, who wore a frock of blue figured georgette and hat of mohair to match. The bride and groom stood in front of the fireplace in the drawing-room which was banked with ferns and flowers, to receive the good wishes of their friends.

They left later for a trip to Seattle, the bride traveling in a dress of Madonna blue flat crepe with cape sleeves and coat, hat and other accessories in beige shade.

They will make their home in Chemainus.

Midsummer Millinery Features Much Velvet

The Newest Mode in Headgear Is Showing More Flattering Models—Exposed Forehead Will Soon Be Thing of Past

(Special to The Colonist)

Hats have changed their mind again, but hats after all are truly feminine. Men may govern the destinies of women's gowns, wraps, street and sports clothes, but all of the world-famous creators of women's hats are women — modistes. There is a decided and definite move called back to the eyebrow, and foreheads exposed to the extreme limits of the occipeto-frontalis will soon seem as absurd as they did when we first saw them.

Velvet and tricornes are almost inseparable, and they will be worn from next month on through Fall and Winter. Madoux make a little rakish bonnet not unlike a submarine in shape, swung low with a point over one eye and up on the side. It is made of black velvet with a series of small white kid flowers running along the upper edge. With a black transparent velvet Patou frock, lace trimmed at neck and wrist, it is utterly devastating.

Velvet crowns with large flattering brims of Leghorn, Milan and lace straws, as well as starched lace, are practical and beautiful for July and August. They are smarter than organdie or linen and can be used in more combinations. Simplicity is still the keynote of millinery.

Velvet and fine straws are also shown in tricornes and bicornes and Perle Heller showed a plaid velvet Scotch Glengarry. Tams and Scotch bonnets are shown for early Fall.

There is a new and interesting model in velvet with cap-like crown, moulding the head and a softly shirred brim of uniform width which takes its shape from the angle at which the wearer poises it, also by Madoux.

VELVET CONTRASTS

Velvet ribbon bows decorate hundreds of models, large and small, and no organdie or soft muslin frock is complete without a sash or belt and bow of a contrasting color of velvet.

Medium size, as well as large straw mesh hats have crowns of velvet petals; black, and black and pink, as well as the emerald green, blue and brown used so frequently with Milan straws for solid crown.

Berets of velvet are circled with velvet flowers, and one very smart import shows a white velvet crown with a soft velvet brim which folds back from the face, and pulls around smartly to tie in large ends over the left ear.

Already there are hundreds of small velvet hats; crowns are a little deeper to allow brims to come lower. These hats are to be found in color, as well as black and white.

They combine black picot and velvet. A bicorne, widened at the left, is untrimmed save for a small jade ornament at the left—by Madoux. She also shows a brown felt toque lined with brown velvet and trimmed with an ostrich feather.

MOTHER'S ANGELS

WILLIE WILLIS
By Robert Quillen

"I went to the city with Papa yesterday an' we et dinner at a place where the flies was so scarce you couldn't tell it was a restaurant."

LITTLE SISTER
By Ruby Holland

"When daddy said if I didn't stop cryin' for my doll, he would spank me, I said, when he dot up to spank me, to please hand me my doll."

1212 Douglas Street E 1623
Mallek's LIMITED
Women's Ready-to-Wear, MILLINERY and FURS
Final Clearance of EXCLUSIVE Summer Hats
Values as high as to $17.50 now $4.95

Picture it! All our EXCLUSIVE models ruthlessly cut to $4.95! Beautiful Summer fashions . . . hats with the extra charm of true individuality . . . of smart distinction. All the correct new materials and shades. Millinery that expresses Mallek's highest standards of QUALITY. Simply wonderful VALUE at this sacrifice price!
STORE-WIDE SALE
Dresses for all occasions; Suits, Coats, Fur Scarves. Our entire stock drastically reduced for clearance.

Charming Silk Coats Popular New Note

HERE is shown a very practical and lovely wrap of silk in a light shade of yellow. This model is full length and features a graceful two-tiered cape. The half-sleeve, finished with a ruffle, is new and summery.

This coat is designed for afternoon wear and looks well with either dark or light clothes. The accessories chosen for wear with this should match the frock—that is, the gloves, shoes and hat should be of the same color as the frock.

With the three-quarter coat sleeve, the gloves should be either six or eight-button length, and preferably the slip-on model.

Clubs and Societies

Daughters of St. George
Daughters of St. George, Lodge 83, held their regular business meeting at the S.O.E. Hall, when final arrangements were made for their annual combined basket picnic which will be held at the Willows beach on Saturday at 1 o'clock.

DOMINION DAY WAS OBSERVED AT TOKIO

By PERCY WHITEING
Canadian Press Staff Correspondent.

TOKIO (By mail). — Dominion Day was celebrated here with a garden party at the Canadian Legation, presided over by Dr. Hugh Keenleyside, Canadian charge d'affaires and Mrs. Keenleyside, assisted by G. S. Patterson, president of the Canadian Association of Tokio and Yokohama, and other officers of the association.

The garden party was attended by T. M. Snow, British charge d'affaires, and Mrs. Snow, and other members of the British embassy staff, the staff of the Canadian Legation, and many members of the Canadian and British communities of Tokio and Yokohama.

In Yokohama there was an enthusiastic luncheon gathering at the Yokohama United Club, at which Canada was toasted, the proposal being made by Kenneth Kirkwood, second secretary to the Canadian Legation.

Mr. Kirkwood delivered a brief address in which he explained the meaning of Dominion Day to guests of other nationalities, and told something about the history and remarkable progress of Canada since the original Dominion Day.

Children's Washable SUN HATS
Just arrived! Big selection. White, buff, etc. Wonderfully cool and comfortable. Washes easily.
50c and 60c
W. & J. WILSON
Men's and Boys' Clothes
Burberry Coats—Jaeger Woollens
Established 1890
1217 Government G 5013

AMPHION HALL
GORDON BUILDING
739 YATES STREET
For entertainments, dancing, musicales, etc. Grand piano; oak floor, 44 x 80 ft.; 400 chairs, 50 card tables. Fully equipped for light refreshments. All cleaning up done and elevator attendant provided.
Everything New and Clean
Reasonable Rates
THE GRIFFITH CO.
"The Real Estate Centre"
617 View Street Phone E 7181

LET US SHOW YOU TRUE ECONOMY THE PANTORIUM WAY
Pantorium DYE WORKS of Canada, Limited
Fort and Quadra Empire 7135
Summer Frock, Curtain, Drape or Carpet Cleaned or Dyed
Men's Suits Cleaned and Pressed.... $1.00

Finger Wave and Shampoo $1.00
Complete
(Long Hair Extra)
"ABOVE THE AVERAGE" OPERATORS
Firth Brothers
BEAUTY PARLOR SERVICE
709 FORT ST
"YOU JUST WALK IN."

July Stock-Reduction Sale
Non-Run Rayon PANTIES
Regular 79c and 95c Values To Clear
59c
B.M. Clarke Limited
The Gresham Stocking Shop
711 YATES STREET

Politician: Now, my friends, when you vote you don't want to buy a pig in the poke. No—you want to vote for me—and get the genuine article."

SIMPLY HEAT AND SERVE!
Let the Clark Kitchens help you for quicker and better meals.
Prepared in Canada for more than 50 years.
CLARK'S PORK and BEANS
(With Tomato, Chili or Plain Sauce)

LANSDOWNE MAY BE ABANDONED

Industrial Committee Sees Little Hope of Renewal of Airport Licence

Lansdowne airfield, now being operated under an emergency licence issued by the Department of Civil Aviation at Ottawa, will have to be abandoned, is the conclusion reached by members of the industrial committee of the City Council following an inspection of the field by Federal air officials last Saturday.

Squadron Leader Cowley, of the Federal department, with whom the final decision rests, offered members of the committee very little hope that the licence, which expires on August 31, will be renewed, although he intimated he would make his report direct to Ottawa.

TRAVEL BY SEAPLANE

When Squadron Leader Cowley and other officials visited Victoria last Saturday they came over from the Mainland in a seaplane, leaving their land machine at Vancouver. This, the members of the committee say, is an indication that the head of Canadian aviation does not look with favor on Lansdowne as a safe landing place for machines on wheels.

One of the main objections to the field is that of location. Surrounded, as it is, by buildings, aviators have found considerable difficulty in bringing their planes in safely. Several mishaps have occurred at the field, but none of them were serious.

TEMPORARY LICENCE

The licence granted to the city for the use of Lansdowne as an emergency landing field was granted, it is understood, pending the establishment of the airport at Gordon Head, which site was approved by Government officials. In order to licence Lansdowne as a commercial airport, certain regulations must be complied with and, it is stated, the city is not in a position to do so.

Official decision from the Department of Aviation at Ottawa is expected within the next two weeks.

CURES MAN'S SCURVY

In a large hospital in London, a man is recovering from scurvy, a disease now seldom seen in England. It took a heavy toll in the British Isles until the introduction of lime-juice into the sailor's rations, and it results from taking a diet insufficient in vitamin C. Rapid improvement in the present case followed the administration of the missing vitamin in the form of carrots, tomatoes, onions and fruit juice, and the patient hopes to leave the hospital soon.

That Body of Yours

By James W. Barton, M.D.

GETTING A DIRECT VIEW OF INTERIOR OF STOMACH

You have often heard of the use of the X-ray in examining the stomach. A barium sulphate meal which makes a dark shadow, enables the physician to see the outline of the stomach, how it empties this material out into the small intestine, and whether there is an ulcer or a cancer present. It also shows whether the opening from the stomach into the small intestine is large enough, because sometimes the scar tissue from a healed ulcer will contract or make the opening too small to allow anything but liquids to pass through.

A couple of years ago a photographic apparatus, an actual tiny camera, was inserted into the stomach by means of a tube down the throat, and pictures of the lining of the stomach were thus obtained.

And now a Russian physician, Dr. G. Belenkiy, has discovered a method whereby the physician can look down the throat and actually see the lining of the stomach.

He has been able to do this by means of the oesophagoscope, an instrument that is used to inspect or see the lining of the oesophagus, or gullet, the tube that connects the throat with the stomach.

This tube-like instrument is first put down the throat, and then a smaller instrument which he calls the gastroscope, or stomach scope (gastro means stomach), easily passes through the larger tube right down into the stomach. The end of this gastroscope is provided with a rubber cap. This gastroscope is connected with the source of the electrical energy, from which the oesphagoscope or outer tube has been disconnected.

This method allows a direct inspection of the lining of the stomach; it has been used by Dr. Belenkiy for the last four years. Difficulty or complications were never encountered.

Now you can see that while the X-ray method of examination will continue to be used, as it shows the shape of the stomach, rate of progress of the meal through the stomach, and the length of time it takes a meal to get completely out of the stomach, nevertheless this gastroscope or stomachscope gives the physician an exact and immediate view of the entire lining of the stomach.

It is certainly an advance in our knowledge of that necessary and busy organ, the stomach.

Employment in France continues to increase.

British General Honored by France

M. ANDRE Maginot, the French Minister of War, unveiled the French Memorial to the late Earl Haig, British Field Marshal, at Montreuil, near Le Touquet, and Countess Haig attended the ceremony. The picture above shows the troops saluting as the statue was unveiled. The Scots Guards Band can be dimly seen in the background (left).

A London Letter

Alexandra Rose Day in Honor of Princess—Inspection of the Yeomen of the Guard—Order of St. John of Jerusalem Ceremonies—Sarah Siddons' Anniversary—Odette de Foras' Opera Triumph and the London Theatre

By ELIZABETH MONTIZAMBERT

LONDON (By Mail).—The welcoming ode that Tennyson wrote to the Danish Princess Alexandra, sixty-eight years ago, may not have been great poetry, but it still expresses the affection that the people of these Islands have always felt for the beautiful lady, who was known for so many years, before the death of Queen Victoria, as the Princess of Wales. Alexandra Rose Day is a pretty tribute to her memory and on June 10 there were few people in the streets who did not wear a pink cotton rose in their buttonhole. I even saw one woman wearing a white hat trimmed with a large spray of Alexandra roses.

Mrs. John Howard, as usual, organized the group of Canadian rose sellers, of whom one of the most energetic members was Lady Westmoreland. Mrs. Vanier, whose husband is acting High Commissioner in the absence of Mr. Ferguson at Geneva, had the pleasure of receiving Princess Helena Victoria, who made a special visit to Canada House to buy her roses there.

YEOMEN OF THE GUARD

Everyone was wearing a pink rose at the picturesque ceremony of the annual inspection of the King's Bodyguard of the Yeomen of the Guard, by H.R.H. the Duke of Connaught, which took place in the gardens of Clarence House, and St. James' Palace, the same morning. There was no sunshine, but, perhaps, an overcast sky was more lenient to the endurance of the elderly men, looking very splendid in their black velvet "beef-eater" hats and heavily embroidered scarlet coats and white frilled ruffs. They held their lovely steel, gold-tasseled pikes very bravely, as they faced the Duke in two long lines, commanded by that gallant officer, General Lord Loch.

The Duke of Connaught looked very frail after his recent illness, but with his usual indomitable devotion to duty, he went slowly down the lines, holding a personal conversation with everyone of the eighty veterans. On the veranda of Clarence House was a very lively and interested spectator in the person of little Princess Elizabeth, accompanied by her mother.

INSPECT LOVELY PICTURES

Many of the people who fringed the lawns as interested spectators of this traditional ceremony, paused at Christie's famous auction rooms on their way home to inspect some of the lovely pictures, old English furniture and Chinese porcelain belonging to the Hirsch collection, and to other well-known owners, who seem to be selling their family portraits at a vertiginous rate. Among the pictures of the Hirsch collection for sale were two charming Raeburn portraits, and two Reynolds, a charming composition by those mysterious brothers, Le Nain, and pictures by Crome, Van Goyen, Sir Antonio Mor, John Opie, Paul Potter, Jan Steen, and Wouwerman, with his inevitable white horse.

It was cheering to hear, in these pessimistic days, such high prices being given for mere Chinese vases. Somebody must have some money to spend, or else the art dealers, who dispersed £41,466, are over optimistic as to their chance of reselling these costly bibelot.

ST. JOHN OF JERUSALEM

Great doings are planned for the approaching ceremonies to celebrate the centenary of the granting of the new charter, by Queen Victoria, to the celebrated Order of St. John of Jerusalem. There will be delegates from every part of the Empire, and over forty members are coming from Canada. Dr. Copp of Toronto, who is a Knight of Grace of the Order, has already arrived. Mrs. Henderson, of Montreal, who is district superintendent for the Province of Quebec, of the St. John Ambulance Nursing Brigade, arrives by the Empress of Britain, and another Lady of Grace, Mrs. H. B. Warren, comes just in time for the ceremonies.

There is another instance this week of English loyalty to tradition in the celebration of the centenary of the great tragic actress, Sarah Siddons. London is full of memories of this woman, who must have had a wonderful personality. She was the first player and the first woman, not of royal blood, to be honored by the erection of a statue out of doors. It is in Paddington Green, near the Church of St. Mary, in whose churchyard, now a recreation ground, she lies buried. She lived in many London streets, Baker Street, where she died; Gower Street and Great Marlborough Street. She spoke in deep impressive tones and was not much given to laughter, so it is pleasant to remember the story of her mirth on the occasion when, dining with friends, their stupid manservant, after some delay, produced a short thick-set man as "the least he could do" because the great actress had asked for a little porter.

F. W. FIELD RETURNING

F. W. Field, British Trade Commissioner to Canada, will return there in July, after several months in England, where he has made an intensive study of commercial conditions over here in relation to our country. He tells us that he finds British manufacturers not in the least inclined to resent Canadian tariff arrangements. He has interviewed some 700 manufacturers and nowhere found any disposition to quibble with the fact that Canada proposes to protect her own interests. Some of them naturally think the tariff wall has been raised rather high in certain instances, such as the textile trade, but a philosophic understanding of the other man's point of view permeates the atmosphere.

ODETTE DE FORAS

It was delightful to every Canadian in London to open the papers yesterday morning and see the glowing account of Odette de Foras' performance in the title role of Puccini's opera "Turandot." Those who were privileged to be present in the historic Covent Garden Opera House will not easily forget the effect made by this young girl who, a comparatively short time ago, was a student at the Royal College of Music, and this season has achieved the proud position of one of the acknowledged prima donne of the Royal Covent Garden Opera Company. She sang with the utmost ease and distinction, her high clear notes penetrating the lustiest efforts of the orchestra, under the able direction of John Barbirolli.

The exquisite tenor voice of Signor Cortis, as Calaf, and the lovely notes of Madame Norena's voice, in the minor role of Liu, completed one's pleasure in the performance. "Turandot" left an unforgettable memory of a slender figure, clad in long flowing sea-green draperies, singing with flute-like sweetness and beauty against the magnificent setting of a Chinese court scene.

Among the Canadians who gathered to applaud their gifted compatriot were Mr. and Mrs. Eckford, Mrs. Crockston and Mrs. Russell-Brown.

LONDON THEATRE

I found "A Knight Passed By," an English translation from the Dutch of Jan Babricius, presented by David Horne, at the Ambassadors Theatre, thoroughly charming and enjoyable, except that the part of the stranger "knight," played by that very eminent actor, Nicholas Hannen, should have been given to Gerald DuMaurier, while Mr. Hannen would have suited Sir Gerald's part in "The Church Mouse" much better than that famous actor-manager.

The plot is a variation on that of "The Romantic Young Lady." A romantically minded young wife, beautifully played by Peggy Ashcroft, gently dissatisfied with a prosaic husband (David Horne), is bewitched by the knight who passes by, but after teaching the philanderer and the husband a salutary lesson, returns safely to the bonds of matrimony. There is something very moving about the personality of this young actress, who seems to embody the spirit of purity and truth. "A Knight Passed By" is well worth seeing.

START ACTIONS OVER SHOOTING

Claim and Counter-Claim Filed in Court by Charles Luscombe and Harry Dunnett

Resulting from a shooting affray at Prospect Lake last October when Harry Dunnett was injured at the hunting cabin of Charles Luscombe, who was later tried on the charge of shooting with intent to maim, and was acquitted by a jury at the last Supreme Court Assizes, claim and counter-claim were issued in the courts here yesterday.

Mr. Luscombe is suing Mr. Dunnett for $1,000 damages for personal injury and Mr. Dunnett is counter-claiming for $5,000 general damages and $304.25 special damages for hospital and medical attendance. W. C. Moresby, K.C., is representing Mr. Luscombe, and Clearihue & Straith have been retained as counsel for Mr. Dunnett.

The incident, which prompts the filing of the claims, occurred at the cabin of Charles Luscombe on October 4 last, when Mr. Dunnett suffered injuries to his lower limbs by bullets. The shooting occurred following a quarrel in the early hours of the morning and was preceded by a general scuffle in the darkness of the cabin. Luscombe was afterwards arrested and tried, and subsequently acquitted by a jury.

The Egyptian State Railways will operate local bus lines in cities.

Pantomime Cartoon by Frueh

Hudson's Bay Company.

INCORPORATED 2ND MAY 1670.

Read Your Copy of the Shoppers' Thrift Guide

It contains news of many outstanding savings to be had on Seasonable Wearing Apparel, Household Needs and Quality Foods.

All items advertised are on sale Thursday, Friday and Saturday.

—of course, small lots and broken assortments on sale as long as stocks last. It's advisable to shop Thursday for these.

HBC SERVICE GROCERIES Phone E7111

A Phone Call and Your Order Will Be Promptly Filled — Efficiently and Correctly

Bird's Custard Powder. Special, per tin 35¢
Holly Bartlett Pears, large tin 25¢
Dishco Sliced Pineapple. Special, per tin 11¢
3 for 30¢
Seal of Quality Jelly Powders. Special, 5 packets for 25¢

COMBINATION SPECIAL
1 Large Packet Jif Soap Flakes and 5 Large Bars Crown Laundry Soap for 38¢

Libby's Asparagus Tips, green or white, picnic size tin. Special 23¢
2 tins for 45¢

EXTRA SPECIAL
Felix Grapefruit or Orange Dry, pints. Special, per dozen $1.65

Jamaica Oranges. Special, per dozen 30¢
3 dozen for 85¢
Local Creamery Butter, per lb. 30¢
3 lbs. for 85¢
Selected Smoked Picnic Hams, per lb. 23¢
Local Fresh Eggs, firsts, per dozen 22¢
3 dozen for 64¢
Side Bacon, per lb. 25¢

HBC GROCETERIA TO CARRY AND SAVE

A Notable List of Extra Savings in Groceries of Quality —Orders Carried to Your Car Free

These Specials for Today Only

Tea—H B C No. 1 Ceylon Pekoe (limit 4 lbs.), per lb. 25¢
Aylmer Peas, choice quality, 3 tins for 25¢
Aylmer Choice Tomatoes, large tin 10¢
H B C Fort Garry Coffee. Tins contain coupons for really valuable solid brass premiums; 1-lb. vacuum tin for 50¢
Finest Singapore Sliced Pineapple, 2 tins for 19¢
Horseshoe Sockeye Salmon, per tin 15¢
Orange Marmalade—King-Beach, 600 only, 40-oz. jars. Each 29¢
Lobster, Eagle, ¼s, 2 tins for 35¢
Australian Sliced Peaches, large tin 21¢
3 tins for 59¢
Fancy Prunes, 2-lb. carton for 19¢
Sunlight Soap, 2 cartons 35¢
Alberta Butter. Strictly No. 1 quality, 3 lbs. 73¢

HBC Quality Meats

RED RIBBON BEEF
Sirloin and T-Bone, lb. 30¢
Sirloin Tip and Aitch Bone Roast, per lb. 28¢
Prime Rib and Rump Roast, per lb. 20¢
Top Side Round and Steak, per lb. 25¢
Thick Rib and Imperial Roast, per lb. 15¢
Brisket, Corned and Fresh, per lb. 8¢

SPRING LAMB
Legs, Loins and Fillets, per lb. 35¢
Shoulders and Racks at, per lb. 20¢

LOCAL MUTTON
Legs and Fillets, per lb., 25¢
Shoulders, whole or half, per lb. 15¢

VEAL
Shoulder Roast, per lb., 18¢
Rumps and Ribs, per lb., 25¢
Fillets and Loins, lb. 33¢
Veal Stew, per lb. 10¢

POULTRY
Choice Milk-Fed Fowl, per lb. 30¢
No. 1 Milk-Fed Chicken, per lb. 40¢

—Quality Food Market, Lower Main Floor, HBC

Majestic's

ELECTRIC REFRIGERATOR with the 30 FEATURES you wanted—at the price you can afford to pay

$10

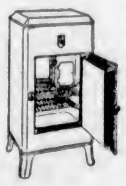

Puts this Wonderful Majestic in your home.

Ask for full particulars of our special payment plan —TODAY.

—Third Floor, HBC

Hudson's Bay Company.

INCORPORATED 2ND MAY 1670.

McGILL LOCAL CENTRE MUSIC EXAMINATION RESULTS ANNOUNCED

The following results are announced by the McGill Conservatorium of Music for the Victoria centre local examinations in music, Dr. Weatherseed, of Montreal, being the visiting examiner:

Pianoforte—Highest Grade, Sue E. Lee (pass), Arthur Godson; Senior Grade, Hubert G. Linnell (distinction), Frances Johnson (pass), Philip Branscombe; Intermediate Grade, Horace Marshlands (pass), Betty Fletcher, William A. Cox; Junior Grade, Marjorie Scarrett (pass), Margaret O'Neill, Beatrice Ward, Josephine Allbright, George Selby, Harold Filiton; Elementary, Elizabeth Clarke (distinction), Charles Griffin (pass), Ellen M. Hearden, Elizabeth J. Cooke, Frederick Hooper, Euphemia Cooper, Fred R. Jameson, Ellery Swanston, Mary K. Fawcett, Thelma Duggan, Lucy Huxley, Florence Allison, David A. Allison; Primary, Barbara Monk (pass), Kathleen Stokes, Harold Bailey, Norman French, Alec Potter, Jean Anderson, Frances Anderson, Helen Poole, Georgia Smith, Edith M. Smith.

Organ—Senior Grade, William Crothell (pass).

Theory of Music—Senior Grade, Sue Lee; Intermediate Grade, Hubert George Linnell (distinction), Dorothy E. Wood (pass), Margery Scarrett (pass).

Results for the higher theoretical examinations will be announced later.

The park-keeper found a tramp asleep on one of the seats.

"Hi, you!" he exclaimed, shaking the man's shoulder. "I'm going to close the gates."

"All right," murmured the tramp, sleepily. "Don't slam them."

MARY BLAKE SPEAKING

WHEN THE BUSINESS GIRL COOKS

I had such an interesting letter this morning from a typical business girl—Jeanette T——. She lives in Montreal, spends her daytime hours in a big investment company, and holds a position of responsibility. But, when the clock hands point to closing time, she becomes another person—a typical home maker, even if her home is only a tiny apartment.

When she cooks, she wants not only delicious results, but she wants to get them easily, surely and economically. Moreover, she has an open mind to new ideas, and keen judgment in valuing them—in cookery as much as in business.

She tells me that she uses Carnation Milk in all her cookery. Her straightforward comment is: "I like the way the food tastes with Carnation Milk."

Very generously, she passes along her discoveries to her friends, and asks me to send my "lovely cook book" to others in the office, and to keep her supplied with my latest recipes.

Isn't that a characteristic letter? I know that what she has found out about Carnation Milk other women will find—that it gives better results in cookery than even the best of bottled milk, that it is the most convenient and economical form of milk, that it is absolutely dependable as to richness and purity, and that its double creaminess and finely broken up cream particles give a fineness of texture and richness of flavor to every food in which Carnation Milk is used. Carnation Milk, remember, is simply the best of milk, protected at the source. It comes from clean herds, housed in clean barns, milked by clean hands into clean utensils. This safeguarded milk is evaporated to double richness and sterilized for safekeeping.

I want you to try one of the recipes which my Montreal friend especially likes. And I want you to send for a whole book of recipes as well. Just write for the free Carnation Cook Book to Carnation Co., Limited, 134 Abbott St., Vancouver, B.C.

Carnation Macaroni De Luxe—½ lb. macaroni, 3 tbsp. butter, 1 green pepper, chopped, 1 cup mushrooms (canned), 3 tbsp. flour, 1 tsp. salt, pepper, 1 can chicken soup, ½ can mushroom liquor, 1 cup Carnation Milk, ½ pimiento, chopped, paprika. Cook macaroni in boiling salted water until it is tender. Drain and rinse with cold water. Saute the green pepper and mushrooms in the butter until tender (about 10 minutes) keeping them covered while cooking. Remove the mushrooms and peppers and blend the flour and seasonings with the fat; then add the soup, mushroom liquor and Carnation. Cook until thickened, stirring constantly. Combine with the macaroni, green pepper, mushrooms and pimiento, paprika; heat thoroughly and serve in a casserole.

USE THE SAFEGUARDED MILK

Because the cream is broken up minutely, Carnation Milk gives to any dish a smooth, velvety texture which even the best of bottled milk cannot equal. Through the services of Carnation "field men", dairymen are encouraged to build up their herds and taught strict standards of cleanliness thus safeguarding Carnation Milk at the source. And this protection continues until Carnation Milk reaches you in its hermetically sealed containers. (See recipe above.)

Milk from Canadian cows, packed in Canada in Canadian cans and cases.

PRODUCED IN CANADA

"FROM CONTENTED COWS"

MICKEY WALKER AND SHARKEY BATTLE TO DRAW

Victoria Bowler in Feature Victory at Beacon Hill Greens

A. Macauley Defeats W. Davidson by Lone Point in Men's Singles in Greater Victoria Lawn Bowling Meet—Victoria Cup Match Today

Play continued yesterday in the Greater Victoria district lawn bowling tournament at the Beacon Hill and Burnside greens, with the majority of the favorites advancing to the next rounds. A. Macauley, of the Victoria club, was in rare form to defeat W. Davidson, of Burnside, in the feature match of the second round of the men's singles, 15-14. The veteran H. Renwick advanced at the expense of Cramb, of Powell River, in another close fixture, 15-13, while A. W. Stewart, of Burnside, came through over S. C. Hawkins, from the same club, 15-12.

This evening one of the feature matches of the tourney will be staged at the Beacon Hill greens, when select squads from Victoria and Vancouver will clash in the Victoria Cup fixture. Seven teams will represent both cities, and some fine bowling is expected before the cupholders are declared.

GGeorge Vallance, veteran Victoria lawn bowler, was elected captain of the local squads. He selected the local aggregations for the big match following his appointment.

Yesterday's results follow:

MEN'S SINGLES

Second Round

W. Davidson (B) 14, A. Macauley (V) 15.

P. Johnston (B) 15, P. J. Harris (CPR) 6.

L. A. Campbell (VW) defeated W. Campbell (SV).

J. L. White (V) 12, S. Clarke (B) 15.

H. Renwick (V) 15, Cramb (PR) 13.

W. Gibson (B) 17, F. Overland (K) 9.

A. Marconini (V) 15, J. S. Akins (V) 7.

J. Lyons (R) 5, W. J. Macallan (V) 15.

E. E. Corbett (V) 15, J. W. Mercer (B) 7.

A. W. Stewart (B) 15, S. C. Hawkins (B) 12.

T. Jenkins (NV) 6, M. Mossey (V) 15.

W. Proudfoot (B) 12, J. W. Penderleith (SV) 15.

Third Round

A. Marconini (V) 15, W. J. Macallan (V) 6.

W. Wallace (VW) 13, A. Macauley (V) 15.

R. Tuthill (V) 15; P. Johnston (B) 5.

W. Campbell (SV) 15, S. Clarke (B) 10.

H. Renwick (V) 15, W. Gibson (B) 14.

E. E. Corbett (V) 15, A. W. Stewart (B) 10.

A. Findlay (B) 9; M. Mossey (V) 15.

D. McPhall (NV) 15, J. W. Penderleith (SV) 9.

WOMEN'S SINGLES

Second Round

Mrs. Simmons (V) 10, Mrs. Jones (V) 15.

Mrs. Hallam (B) 15, Mrs. McMullen (CPR) 9.

Mrs. Overland (V) 15, Mrs. Chisholm (T) 10.

Mrs. Sweeting (PG) 4, Mrs. Watson (V) 15.

Mrs. Powell 8, Mrs. Leonard 15.

Mrs. Johnson 6, Mrs. Kilpatrick 15.

Mrs. Hawkins (B) 15, Mrs. Bardsley (M) 9.

Third Round

Mrs. Wallace (VW) 15, Mrs. Hancock (B) 10.

Mrs. Brown 2, Mrs. Leonard 15.

Mrs. Dalrymple 6, Mrs. Jones (V) 15.

Mrs. Kenmuir 15, Mrs. Hawkins (B) 9.

Mrs. Pass 10, Mrs. Kilpatrick 15.

Mrs. Jermyn 15, Mrs. Watson 11.

Mrs. Overland 15, Mrs. Johnson 3.

Mrs. Lambert 15, Mrs. Hallam 12.

WOMEN'S DOUBLES

Preliminary Round

Mrs. Coo and Mrs. Connell (WPG) 15, Mrs. Kenmuir and Mrs. Dalrymple (SV) 13.

Mrs. Penderleith and Mrs. Johnson (SV) 19, Mrs. Hawkins and Mrs. Pass (B) 10.

Mrs. Chisholm and Mrs. Mackay (T) 11, Mrs. Kilpatrick and Mrs. Wright (PE) 9.

Mrs. Huxtable and Mrs. McKeachie (V) 21, Mrs. Johnston and Mrs. Jermyn (NV) 5.

Mrs. Eastham and Mrs. Hancock (B) 30, Miss Banfield and Mrs. Baker (VW) 13.

Mrs. Summer and Mrs. Lambert (NV) 17, Mrs. Simmons and Mrs. Hawes (V) 5.

Mrs. MacLean and Mrs. Brown (PG) 12, Mrs. Mercer and Mrs. Deveson (B) 11.

Mrs. Dealey and Mrs. Hallam (B) 14, Mrs. Smith and Mrs. Campbell (VW) 13.

Mrs. Powell and Mrs. Overland (V) 20, Mrs. Fea and Mrs. Foster (VW) 11.

Mrs. McMullen and Mrs. Brown (CPR) 5, Mrs. Leonard and Mrs. Whyte (K) 21.

Mrs. Cockrill and Mrs. Stewart (NV) 25, Mrs. Wallace and Mrs. Cromack (VW) 6.

Mrs. Watson and Mrs. Armstrong (V) 13, Mrs. Davidson and Mrs. Clarke (B) 21.

First Sound

Mrs. J. L. White and Mrs. Morton (V) 10, Mrs. Robinson and Mrs. Sweeting (PG) 18.

Mrs. Holmes and Mrs. Stewart (B) 18, Miss Muirhead and Mrs. Austin (VW) 10.

Mrs. Leonard and Mrs. Whyte (K) 19, Mrs. Coo and Mrs. McConnell (WPG) 8.

Mrs. Cockrill and Mrs. Stewart (NV) 18, Mrs. Davidson and Mrs. Clark (B) 13.

Second Round

Mrs. Holmes and Mrs. Stewart (B) 19, Mrs. Robinson and Mrs. Sweeting (PG) 13.

MEN'S DOUBLES

Preliminary Round

Blundell and Phillips (V) 21, Campbell and Penderleith (SV) 15.

Tuthill and Renwick (V) 16, Sweeting and Coo (PG) 13.

Renfrew and Armstrong (V) 19, Warner and McGowan (NV) 8.

McPhail and Stewart (NV) 16, Williams and Davis (T) 13.

Macallan and Marconini (V) 21, Strachan and Mackay (T) 17.

Jenkins and Dorrell (NV) 11, Farnden and Cramb (PR) 10.

Edwards and Chisholm (T) 26, McConnell and Pollock (PG) 13.

Adderley and Penderleith (SV) 15, Eastham and Harman (B) 7.

Sinclair and Ramsay (B) 20, Fleming and Akins (V) 9.

Mercer and P. Johnston (B) 15, McCosh and Raeside, (CPR) 11.

Davidson and Stewart (B) 19, Booth and Gordon (V) 5.

Clarke and Tupman (B) 20, Corbett and Davey (V) 13.

First Round

Findlay and Robertson (B) 12, Wood and Wilson (CPR) 11.

Childs and Deveson (B) 15, Blundell and Phillips (V) 9.

Maclaren and Greenhill (V) 16, Mossey, and Youhill (V) 15.

Moore and Whittaker (NV) 13, Renwick and Tuthill (V) 12.

Renfrew and Armstrong (V) 14, Campbell and Cromack (VW) 13.

Munro and Exham (V) 15, McPhail and Stewart (NV) 16.

Macallan and Marconini (V) 17, McNeill and Wright (V) 13.

Jenkins and Dorrell (NV) 17, Paterson and Wilson (V) 14.

Edwards and Chisholm (T) 30, Armstrong and Cullin (V) 6.

Adderley and Penderleith (SV) 19, Proudfoot and Johnston (B) 8.

Arnott and Campbell (VW) 23, Haywood and Raby (V) 12.

Lyons and Clarke (R) 14, Sinclair and Ramsay (B) 12.

Mercer and Johnston (B) 17, Simpson and Patterson 8.

Davidson and Stewart (B) 16, Smith and Fullerton (V) 7.

Riddell and McGlashen (V) 14, Clarke and Tupman (B) 12.

Findlay and Robertson (B) 16, Wood and Wilson (CPR) 11.

Lambert and Williams (NV) 11, Morton and Macauley (V) 7.

Second Round

Childs and Deveson (B) 16, Maclaren and Greenhill (V) 12.

Whittaker and Moore (NV) 17, Renfrew and Armstrong (V) 7.

Macallan and Marconini (V) 15, McPhall and Stewart (NV) 14.

Dorrell and Jenkins (NV) 17, Edwards and Chisholm (T) 11.

Arnott and Campbell (VW) 16, Adderley and Penderleith (SV) 9.

Clarke and Lyons (R) 15, Mercer and Johnston (B) 11.

Lambert and Williams (NV) 13, Findlay and Robertson (B) 6.

VICTORIA CUP TEAMS

Rink 1—J. Mercer, R. W. Wilson, H. Renwick, J. Munro, skip.

Rink 2—F. Davey, T. Renfrew, A. Macauley, T. McCosh, skip.

Rink 3—F. R. Exham, W. J. Macallan, W. Davidson, P. Johnston, skip.

Rink 4—M. Mossey, S. Hawkins, R. Tuthill, G. Vallance, skip.

Rink 5—A. Findley, J. Belanger, A. Marconini, A. B. McNeill, skip.

Rink 6—H. M. Wright, P. Harris, A. W. Stewart, R. A. C. Dewar, skip.

Rink 7—F. Harman, M. Haywood, W. Wallace, J. Raeside, skip.

KEY TO CLUBS

V, Victoria; VW, Victoria West; B, Burnside; NV, North Vancouver; SV, South Vancouver; K, Kerrisdale; PG, Point Grey; T, Terminal, Vancouver; M, Marpole; C, Calgary; R, Revelstoke; PR, Powell River.

SOFTBALL TEAMS BATTLE TO TIE

Hillcrest and Sidney, winners of the first and second halves, respectively battled through eleven innings to a 9-9 deadlock last night at the Work Point Barracks in the first of a three-game series for the Victoria Softball League championship. The teams will meet again at Sidney and will play at Work Point Barracks on Monday. A third game, if necessary, will be played at Hampton Road on Wednesday evening.

Bob Whyte and Len Saxton umpired and the score by innings follows:

Sidney	140	200	012 00
Hillcrest	100	313	100 00

Friday's games follow:

View Royals vs. North Saanich Service Club, Central Park; Saanich Thistles vs. Firemen, Hampton Road.

Mrs. Moody Wins Way to Semis in Invitation Meet

MANCHESTER, Mass., July 22 (AP).—Mrs. Helen Wills-Moody entered the semi-final round of the Essex Country Club's invitation singles tennis tournament today, accompanied by the first three ranking women players of the country.

Mrs. Moody made the advance by blasting Virginia Hilleary, Philadelphia, off the court, 6-2, 6-0. Dorothy Weisel, of Sacramento, defeated Josephine Cruickshank, of Santa Ana, 6-2, 6-4, in their all-California quarter-final.

The only one of the four matches that was keenly contested saw Mrs. Lawrence A. Harper, of Oakland, Cal., outdrive and outchop Mary Greef, of Kansas City, for a 9-7, 6-3 victory. Marjorie Morrill, Dedham, the defending champion, bressed into the second last round, losing only a game to Sarah Palfrey, Brookline.

BELIEVE IT OR NOT - - - - - - - By Ripley

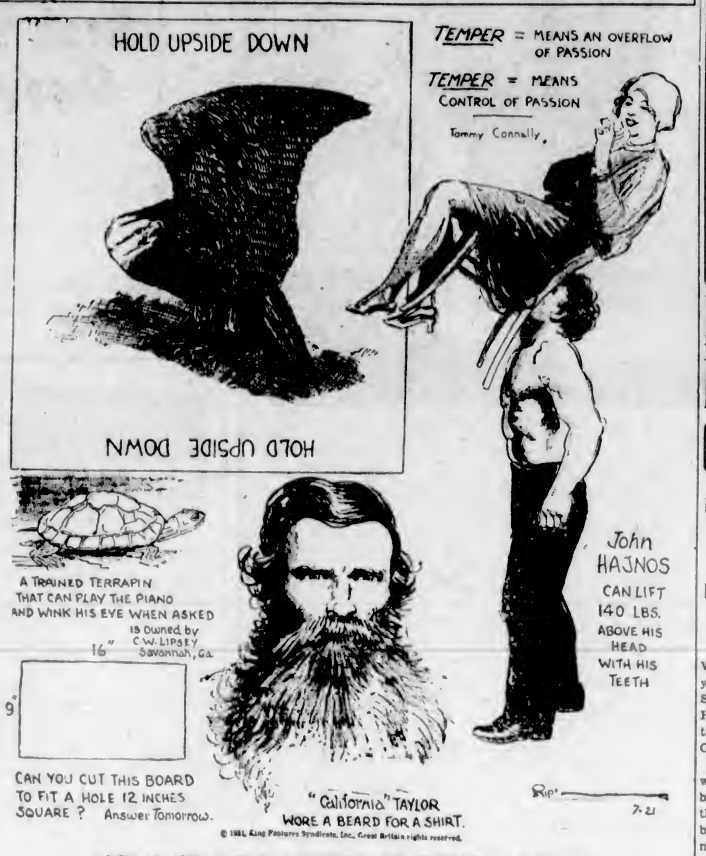

EXPLANATION FOR YESTERDAY'S RIPLEY CARTOON

An Incandescent Lamp Can Be Lighted With a Match—The lighted match, when placed in front of the photo-electric tube, or "electric eye," causes a slight current in the photo tube. This faint current is amplified in a Thyraton vacuum tube amplifier, so that the current is sufficient for operating a switch attached to the 1,000-watt incandescent lamp which is operated from the ordinary house circuit. With this apparatus, as little as a ten-millionth of a watt can control a maximum output of ten thousand watts—an amplication of ten billionfold. The apparatus has been constructed for experimental research in the laboratories of the General Electric at Schenectady, New York.

The Faquir Who Spent Twelve Years Sitting on One Foot—The Benares Hindu Faquir who sat on one foot for twelve years belongs to the gallery of Hindu saints with a penchant for the acrobatic in the way they attempt to serve their gods. During my trip to India I have watched this penitent in his trying position for days at an end. He seemed determined to persist in this penance to the end of his days. He reminded me of the "Holy Stooper" of Pashpatinat, Nepal, whom I have sketched in a previous "Believe It or Not" drawing.

Herr Fritz Sohner Ate a 300-Pound Pig in Ten Days—By eating a 300-pound pig in ten days Herr Fritz Sohner, a 285-pound German living in Berlin, won a bet that he could eat his own weight in ten days. His previous best performance had been 200 pounds in a fortnight.

Please address all queries to Cartoonist Ripley, c/o King Features, New York City, N.Y.

Bambino Smashes Out Pair of Home Runs as Yankees Divide Pair

Babe Ruth Fattens Batting Average at Expense of Detroit With Circuit Drives—Gehrig Hits 29th Homer—Senators Lose Ground as A's Win

AMERICAN LEAGUE

NEW YORK, July 22.—Babe Ruth got two home runs and Lou Gehrig one as the New York Yankees defeated the Detroit Tigers, 9 to 5, to get an even break in today's doubleheader. The Tigers won the opener, 3 to 2.

First game—	R.	H.	E.
Detroit	3	8	0
New York	2	6	0

Batteries—Uhle and Grabowski; Rhodes, Pipgras and Dickey.

Second game—	R.	H.	E.
Detroit	5	9	1
New York	9	12	1

Batteries—Bridges, Sullivan and Hayworth; Ruffing, Morrell and Jorgens.

Split Pair

BOSTON, July 22.—The Red Sox and the White Sox divided a doubleheader here today, the home team taking the first game, 3 to 2, while Chicago took the second, 9 to 3.

First game—	R.	H.	E.
Chicago	2	7	1
Boston	3	6	2

Batteries—Faber and Tate; MacFayden and Berry.

Second game—	R.	H.	E.
Chicago	9	15	1
Boston	3	6	0

Batteries—Thomas and Grube; Morris, Kline, Denham, Gaston and Ruel, Connolly.

Walberg Tames Indians

PHILADELPHIA, July 22.—The Philadelphia Athletics, with a four-run rally in the seventh inning, today defeated the Cleveland Indians, 7 to 3. Walberg held the Indians to six hits.

	R.	H.	E.
Cleveland	3	6	2
Philadelphia	7	13	0

Batteries — Harder, Jablonowski and Sewell; Walberg and Cochrane.

Senators Lose Ground

WASHINGTON, July 22.—Washington dropped farther behind the Athletics in the American League race by losing to St. Louis today, 8 to 4.

	R.	H.	E.
St. Louis	8	15	0
Washington	4	6	0

Batteries—Gay and Bengough; Crowder, Burke and Hargrave.

NATIONAL LEAGUE

CINCINNATI, July 22. — Red Lucas scattered the Giants' eight hits over five innings to give the Reds a 4 to 3 decision in the first game of the series today.

	R.	H.	E.
New York	3	8	2
Cincinnati	4	13	0

Batteries — Mitchell, Chaplin and Hogan; Lucas and Asby, Sukeforth.

Divide Twin Bill

PITTSBURGH, July 22. — The Brooklyn Robins got an even break in today's double-header with the Pittsburgh Pirates, winning the second game, 3 to 2, after losing the opener.

First game—	R.	H.	E.
Brooklyn	6	7	3
Pittsburgh	10	10	3

Batteries — Shaute, Day, Quinn and Picinich; French and Phillips.

Second game—	R.	H.	E.
Brooklyn	3	10	1
Pittsburgh	2	9	2

Batteries—Helmach and Lopez; Kremer and Phillips.

Cubs Down Braves

CHICAGO, July 22.—The Cubs scored a run in the eleventh inning today to take the opening game of the series from Boston, 5 to 4.

	R.	H.	E.
Boston	4	9	1
Chicago	5	12	1

Batteries—Zachary, Selbold and Spohrer, Cronin; Malone, Bush and Hemsley.

Philadelphia at St. Louis, postponed, rain.

COAST LEAGUE

At Los Angeles—	R.	H.	E.
Oakland	0	6	0
Los Angeles	3	8	1

Batteries—Ortman, McMullen and Read, Macfarlane; Ballou and Hannah.

At Los Angles (night game).

	R.	H.	E.
Oakland	12	14	3
Los Angles	13	15	2

Batteries: Pearson, Hurst and McMullen; Nelson, Peters, Stetsel, Yerkes and Campbell.

At Portland—	R.	H.	E.
Hollywood	8	17	3
Portland	18	24	3

Batteries: Bray, Wetzel and Seyereld; Orwall, Killeen and Fitzpatrick.

At Seattle—	R.	H.	E.
Missions	11	15	1
Seattle	8	13	1

Batteries: Zahniser, Pillette and Hoffman; Miljus, McGraw and Cox.

At San Francisco—	R.	H.	E.
Sacramento	9	14	2
San Francisco	7	15	2

Batteries: Bryan, Chesterfield, Gillick and Ricci; Douglas, Henderson, Davis and Mealy.

INTERNATIONAL LEAGUE

Reading, 0-1; Montreal, 1-3.
Newark, 0-8; Toronto, 1-4.
Jersey City, 6-0; Rochester, 9-10.
Baltimore, 11; Buffalo, 0.

FIGHT PICTURES HELD OVER UNTIL SATURDAY

Owing to the great interest aroused in local sporting circles by the showing of the complete fifteen-round heavyweight contest between Max Schmeling and Young Stribling during the last three days at the Columbia, the management has decided to hold it over till Saturday.

RUTH REGAINS BIG SIX LEAD

Bambino Adds Three Points to Batting Average—Morgan and Simmons Improve Standing

(Associated Press)

The American League half of baseball's Big Six was the whole show yesterday, Ruth, Morgan and Simmons improving their batting averages, while the National League trio of Klein, Hogan and Hendrick either failed to gain or lost ground. Ruth tacked three points onto his batting average, while Morgan added two and Simmons three.

Standing:	G.	AB.	R.	H.	Pct.
Ruth, Yankees	79	288	82	109	.378
Morgan, Indians	76	284	49	99	.375
Simmons, Athletics	89	375	77	139	.371
Klein, Phillies	89	360	83	129	.358
Mogan, Giants	63	180	31	63	.350
Hendrick, Reds	73	273	42	97	.349

HOME RUN STANDING

Home runs yesterday:

Ruth, Yankees	2
Gehrig, Yankees	1
Gerlinger, Tigers	1
Averill, Indians	1
Stortl, Browns	1
P. Waner, Pirates	1

The leaders:

Gehrig, Yankees	29
Ruth, Yankees	25
Klein, Phillies	23
Foxx, Athletics	19
Averill, Indians	19
Ott, Giants	17

League totals:

American	354
National	319
Total	673

TAIYOS TO MEET FORDS TONIGHT

Strong Ball Nines to Clash in Twilight League Fixture This Evening

In what is expected to be one of the season's classics, the league-leading Taiyos will clash with the second place Fords this evening at the Royal Athletic Park at 6:15 o'clock in a regular Twilight Baseball League fixture. With both squads fielding their strongest lineups a great struggle should be the result.

Ted Colgate, former member of the Elks, will go to the mound for the mechanics, while Ashikawa will do the heavy work for the Japanese. The Nippons have only tasted two reverses this season and will be out to strengthen their position on top of the loop.

Tommy Drysdale and Wally Simpson will look after the game.

ANNUAL MEETING

The Cordova Bay Recreation Club will hold its annual general meeting tomorrow evening at 8 o'clock at McMorran's Pavilion. Besides routine business the election of officers will take place. All residents and visitors are cordially invited to attend

Frank Wykoff To Show Speed At Vancouver

LOS ANGELES, July 22 (AP). — Frank Wykoff, fleet-footed University of Southern California sprint star, announced today he had definitely accepted the invitation of Canadian officials to run in the British Columbia carnival at Vancouver, on August 22. Wykoff said he would leave Los Angeles by automobile on August 14 for Vancouver. There he will face Percy Williams, Canadian sprint champion, and Eddie Tolan, University of Michigan star, in a 100-yard race.

HANSON STAR IN BAYS' WIN OVER SAANICH

Performs Hat Trick as Departmentals Defeat Suburbanites Easily

FIVE C'S DOWN OAK BAY ELEVEN

Hudson's Bay took the lead in the Virtue Cup mid-week cricket series yesterday when they defeated Saanich in a low-scoring game at Hampton Road. In the other fixture, Five C's easily accounted for Oak Bay at Beacon Hill.

The feature of the Hudson's Bay win over Saanich was the fine bowling of Hanson, who performed the hat trick with the last three balls of an over and then took the next wicket with the first ball after changing over.

Reginald Hincks, after a lay-off of twenty years, batted a fine 28 for the Five C's in their win over Oak Bay. The fielding of both sides was good and several fine catches were witnessed.

Scores:

Saanich

Phillips, b Hanson	8
Wilson, b Hanson	10
Peberdy, b Hanson	4
Shaw, c Oakman, b Haines	4
Wilkinson, b Hanson	4
Lock, b Hanson	12
Humphries, o and b Haines	0
Scaife, not out	24
Hoadley, c Shrimpton, b Hanson	0
Buckingham, b Hanson	0
Oakman, c Groves, b Hanson	1
Extras	1
Total	68

Hudson's Bay

Hanson, b Shaw	35
J. Oakman, b Lock	0
Groves, c Peberdy, b Wilkinson	0
Baker, c and b Lock	7
Shrimpton, c Peberdy, b Wilkinson	23
Camplon, c and b Lock	0
Haines, b Wilkinson	5
Walton, c Phillips, b Lock	25
Kerslake, not out	14
E. Oakman, ht wkt, b Scaife	4
Bendley, b Lock	1
Extras	3
Total	117

Bowling Analysis

Saanich—	O.	W.	R.
Hanson	7	8	38
Haines	6	2	19
Baker	1	0	10
Hudson's Bay—	O.	W.	R.
Lock	7.3	5	38
Wilkinson	5	3	42
Shaw	2	1	14
Scaife	3	1	20

Oak Bay

Kinch, b Hincks	28
Braley, b Attwell	0
Hodges, lbw, b Hincks	0
Billings, c Attwell, b Hincks	11
Nation, lbw, b Hincks	1
Davis, c Attwell, b Hincks	0
Milton, b Pendray	5
Coles, c Pendray, b Hincks	4
Newman, b Pendray	0
Robertson, not out	0
Collins, run out	1
Extras	2
Total	52

Five C's

R. N. Hincks, c Davis, b Hodges	28
Cradock, b Billings	2
Attwell, b Billings	0
D. Hincks, c Billings, b Davis	0
Fletcher, c Coles, b Billings	23
Wallace, c Davis, b Hodges	13
Vaughan, not out	5
Johnston, c Billings, b Nation	0
Pendray, c Kinch, b Davis	3
Petch, c Coles, b Milton	25
Extras	5
Total	104

Bowling Analysis

Oak Bay—	O.	W.	R.
Attwell	4	1	14
D. Hincks	11	6	16
Pendray	10	2	8
Wallace	2	0	12
Five C's—	O.	W.	R.
Billings	9	3	46
Davis	8	2	13
Hodges	3	2	11
Nation	3	1	9
Milton	2.7	1	17
Coles	1	0	2

RANGERS CAPTURE SOFTBALL TITLE

Playing airtight ball behind the fine hurling of Essler, the Rangers captured the Junior Softball League championship last night, at the Central Park, by defeating the Shiners before a large crowd by a 13-2 score. Both squads played fast ball, with the winners hitting harder in the pinches to win out. By their victory, the Rangers take possession of the G. H. Patton Cup for the next twelve months. W. H. Simpson, league president, presented the trophy to the Rangers' captain following the game. Ernie Stock umpired.

Toy Bulldog Puts Up Surprising Show Against Boston Gob

Former Middleweight Champion Shows Great Courage in Holding Heavyweight Contender to Draw in Fifteen-Round Bout at Brooklyn—Sailor Shaky in Eleventh Round

Gladiators Draw Gate of $200,000

By GRANTLAND RICE

(Copyright, 1931, by the North American Newspaper Alliance, Inc.)

EBBETS FIELD, BROOKLYN, N.Y., July 22.—Mickey Walker, the toy bulldog of Rumson, held Jack Sharkey to a draw after fifteen gruelling rounds at Ebbets Field tonight. The decision was exactly right. In my count I gave Walker eight rounds and Sharkey seven, but Sharkey did far the greater damage through his superior punching. The gate was around the $200,000 mark.

Walker fought one of the most surprising fights in the history of the ring. Outweighed by nearly thirty pounds, six inches shorter, with a short reach, he tore into

MICKEY WALKER

the big sailor from the first gong and never quit a game, tireless, hard-hitting attack.

Sharkey threw rights and lefts with vicious intent, but they seldom landed as the fast, bobbing Walker ducked and sidestepped or else blocked with his lifted shoulders.

Sharkey only fought in spurts. When he came in with a rush he had Walker in trouble only to ease up again and let Mickey take the play away. Walker might have won the decision if Sharkey had not cut open his left eye, which, near the finish, turned into a crimson fountain and left him fighting with only one eye.

WALKER SURPRISES

But Walker kept on fighting all the way, where Sharkey only fought in spurts. Each had one big round. Sharkey won the first and then the bounding, surprising Walker won the next three.

In the fifth Sharkey came back with a wild rush and soon had the toy bulldog in trouble. At this point it looked as if Sharkey would win by a knockout in a round or two, but after winning the sixth the sailor again took things easy and let Walker take over the play.

The big surprise came in the eleventh when Walker, after a body attack, suddenly nailed Sharkey on the jaw and Jack reeled against the ropes, half dizzy and badly bewildered. Walker then nailed him with rights and lefts as Sharkey's knees began to sag, but he finally got his bearings again, as Walker began to tire.

GOB FAILS TO USE HEAD

Sharkey failed to use his head a great part of the fight. He failed to keep Walker away with his left, letting his smaller antagonist crowd in at close range and start pumping away. Jack's heavier punches did far the greater damage, but he missed too often and he let Walker lead effectively more than once and beat him to the punch.

It was a great fight for Walker, but a poor one for Sharkey, as it practically eliminated all Americans from heavyweight consideration. Walker came back fast through the seventh, eighth and eleventh rounds. He took the greater punishment, but he deserved a draw. His gameness in walking into vicious right and left hand swings, most of which barely missed his chin, caught the sympathy of the big crowd.

It was his tireless, unending charging and trying that gave him his chance against a better man, who only fought in spurts.

(Canadian Press)

Round-for-round description follows:

ROUND ONE

Sharkey jumped across the ring and drove a left hook to Walker's shoulder and then hugged the little fellow like a big mother bear, squeezing a cub to her body. He drove another left hook to Walker's head and barely missed a terrific right before jumping into another clinch. Walker flew at the big fellow, whaling both hands to the body and crossed his right to the chin. Sharkey grabbed him, stepped back, then drove a short sharp right to the head as Mickey stormed in again. The little fellow bulleyed into a neutral corner and whaled at him with both hands. Sharkey jarred Walker into position and whipped his right flush to Walker's chin. Walker took it gamely, and the bell stopped him charging back.

ROUND TWO

Sharkey whipped two right hooks to the head and Walker wavered. He danced back and then hurled himself on the Boston heavyweight, flinging both hands. The crowd roared at Mickey's courage as he crowded Sharkey, whipping a neat left hook to the head, driving it under the defensive. Mickey sunk a left hook into Sharkey's body, but Jack caught him coming in again with a sharp right uppercut to the head. Sharkey missed a straight right to the chin, and again Walker got a left and right into the body. Jack drove two hard rights to the ribs as Mickey sailed in again, and they clinched. Sharkey chased Walker into the ropes with two left hooks to the head, but Walker refused to be pushed around, and he whipped his left into Jack's body as the gong rang.

ROUND THREE

Sharkey came out coolly, carefully jabbing with his left hand. Mickey promptly ducked and came up with a left to the sailor's body. Jack beat the little fellow along the ropes with both hands. Mickey tore back at him furiously, drove him into a corner with lefts and rights to the body, forcing Sharkey to break ground and hold. Sharkey dug a right into the body as they clinched, but again Walker chased him to the ropes with a body attack and smashed Jack full on the chin with a straight right hand. Sharkey backed away cautiously and the crowd roared at the sight of the little man forcing his big adversary to cover. Sharkey bided his time and caught Walker coming in with a straight right to the head. As Mickey charged again Sharkey nailed him with a sharp, short uppercut to the chin, and Walker was slowing down at the bell.

ROUND FOUR

Sharkey boxed carefully, but he missed with both hands as Walker ducked underneath his long arms. Sharkey tried to straighten Mickey up with jabs for his right cross to the chin, but Mickey ducked and nailed the big fellow with a hard left hook to the body and a chopping right to the head. Mickey forced the battle, making Sharkey miss, and he slipped into close quarters to swap again with the sailor in a close body punching exchange. They clinched again, and as Mickey came away he whipped a left hook to the chin and dropped his right into Sharkey's body. Mickey took a half-dozen left jabs on the head before he whaled into the sailor, and they slugged furiously in a fierce exchange along the ropes, as the crowd bellowed at the hot action. There was slight swelling under Sharkey's eyes at the bell.

ROUND FIVE

Sharkey came out carefully but he could not hit Walker. Walker bounced around and whipped his left to the head. A short right uppercut knocked Walker off his feet, but he was up without a count. Mickey was caught off balance and was not hurt as he charged into Sharkey. The sailor, punching with both hands, drove Mickey across the ring. Walker seemed to be fading and a right ripped a cut on his left eyebrow. Sharkey was on top of him, gaining the upper hand steadily as he whaled at Walker along the ropes. Mickey took a pounding gamely, and Sharkey seemed in no rush to try for a finishing punch.

ROUND SIX

Sharkey went to his work as though he was boxing in a gymnasium, jabbing his left and crossing his right to Mickey's chin. Walker backed up, shooting his left to the body as he went, and Sharkey followed him, feeding both hands to the head. Mickey rallied along the ropes and tore in with both hands to the body, but another short right opened the cut again. He blinked and brushed the blood away with his glove. Then he stormed into Sharkey with both hands flying to the body. A right bounced off Sharkey's chin on the ropes, but he hammered Walker's head in close with short vicious drives. Slowly and methodically Sharkey jabbed with his left and waited for an opening for his right. It did not come as Walker ducked and placed his left to the body, but there was a stream of blood trickling down Mickey's left eye as the bell rang.

ROUND SEVEN

Sharkey boxed his way out carefully again, jabbing with his left to the head, clinching and swapping short punches to the body, when they fell in close. They jolted each other half way round the ring in a series of clinches, and Mickey sneaked his left up three times to the chin as they came away. Sharkey's expression never changed, and he worked like an automaton as he placed Walker's head with lefts, forced him into the ropes and coldly waited for the chance to level the little fellow with his right. Mickey jabbed him out of his composure, but setting on him with both hands, whipping a half a dozen lefts to the body and a hard over-hand right to the chin. Sharkey clinched and a short right to the head knocked Walker's mouthpiece to the canvas just at the bell.

ROUND EIGHT

Sharkey stuck to his prodding game, waiting to unleash the right hand, but Mickey ducked. A string of bandage leaked out of Sharkey's glove and the referee stopped them to tear it off. They immediately jumped into a slugging exchange and the crowd bellowed as Mickey drove his left into Sharkey's body, crossed his right to the chin, and forced the big fellow, looking twice his size, to clinch. Sharkey buried a terrific uppercut under Walker's heart and Mickey danced away cautiously. Sharkey jabbed carefully at Walker's injured eye, but the terrier leaped under Jack's long left to fire

Continued on Page 11

EXHIBITION GOLF MATCH CARDED SUNDAY

Ken Black and Wood Will Display Wares Against Local Pair

Harold Brynjolfson and Bob Morrison to Oppose Crack Mainlanders at Oak Bay Links in Thirty-Six-Hole Fixture—Great Tussle Expected

British Columbia's finest quartette of young golfers will display their wares before the local golfing public Sunday at the Victoria Golf Club in a thirty-six-hole exhibition fixture when Ken Black and Freddy Wood, Vancouver's first string pair, meet Harold Brynjolfson and Bob Morrison, of the Uplands Golf Club. Arrangements were completed yesterday by local officials and the match will serve as a final workout before the four leave next week for Montreal to compete in the Canadian amateur championship and interprovincial series.

With the four youngsters swinging their clubs as they have done in the recent major tourneys throughout the Pacific Northwest, some of the greatest golf seen in these parts for several years is expected to be uncorked at the sporty sea-bordering layout. Black and Wood are well known in local golfdom, having played here in several major events, including the last British Columbia championship at the Uplands Golf Club during the Easter week.

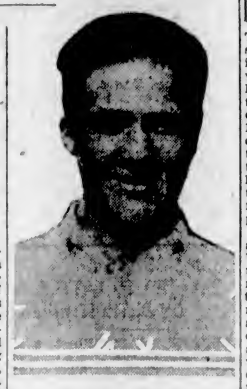

KEN BLACK

BOTH STARS

Black is only eighteen years old and is holder of several Mainland titles, while Wood has captured several championships of importance during his career on British Columbia fairways. Wood's great display in the last Canadian amateur at Jasper Park is still the talk of the Eastern golf circles. The Mainlander provided the meet's big surprise by eliminating Ross Sommerville, Ontario's great golfer, in the first round, and then went on to reach the semi-finals before admitting defeat. Black has the makings of a great mashie wielder and in the opinion of the experts is rapidly following in the footsteps of his father, Dave Black, professional at the Shaughnessy Heights Club in Vancouver.

The recent exploits of Brynjolfson and Morrison are still fresh in Pacific Northwest circles, as their showing in the P.N.W. amateur at Tacoma last month was brilliant, to say the least. Brynjolfson is British Columbia amateur champion, while Morrison not so long ago relieved Harold of the Uplands Club title after a great struggle which ended on the thirty-sixth green. Harold provided more gossip as the curtain went up on the tourney in the City of Destiny by finishing third in the thirty-six-hole qualifying round and then went on to reach the third round before falling before the great playing of the champion, Frank Dolp.

Morrison got by the first round and then carried the veteran Doc Willing to the last green in one of the feature matches of the tournament. Bob's brilliant iron play was the talk of the sport writers for days, none of them forgetting the master stroke made by the local youngster on the last hole from the rough against the Portland dentist. It was a 200-yard shot to the green, one that astonished the large gallery trailing the pair.

Men's
BATHING SUITS
Half Price
$1.50
Pure Wool—Good Make
PRICE & SMITH, LTD.
614 YATES STREET

Mate May Show Speed in Ascot Gold Cup Race

NEW YORK, July 22 (AP).—Mate, claimant of the three-year-old championship of America, may test his speed and stamina in the Ascot Gold Cup in England next June. A. C. Bostwick, owner of the Preakness and Arlington classic winner, is considering sending him to England in December.

TOY BULLDOG PUTS UP SURPRISING SHOW AGAINST BOSTON GOB

Continued from Page 10

lefts to the body and cross his right to the head at the bell.

ROUND NINE

Mickey slipped in close and drove his short, stubby arms into Sharkey's body. Jack tried to hold him and Walker nailed him with a fierce right uppercut to the chin. Mickey launched a terrific offensive, battering Sharkey's big body with both hands, driving him across the ring with rights to the head, and the crowd roared at the sight of the little fellow out-punching the big man. Sharkey seemed hurt, but took it complacently, went into a jabbing retreat and made Walker come to him. A short right to the head weighted Mickey, but he landed a left hook smack on Sharkey's jaw. The sailor held, and it was an inglorious sight for the big man as little Mickey roughed him at the bell.

ROUND TEN

Sharkey came out with his right glove over his chin to protect him from Mickey's punishing left hooks. They clinched, and Walker promptly shifted to a straight right that bounced off Sharkey's chin and then thudded into his body. The big fellow fought strictly on the defensive, jabbing perfunctorily with his left as little Mickey worried after him like the toy bulldog they named him, driving into Sharkey with lefts to the body. Walker drove his right to the body and Sharkey missed a right uppercut as a raw amateur would. They went from one clinch to another, with Sharkey doing most of the holding, trying to sneak over his right, with Walker plugging steadily at his body up to the bell.

ROUND ELEVEN

Sharkey came out and clinched, but he tried to speed up, diving into Mickey with left hooks to the head. Walker tied him up easily and fired both hands to the body as Sharkey tried to get away. Coming out of a clinch, Mickey fired a right uppercut to Sharkey's head, whipped a left hook to the body and forced the big sailor to hold him desperately in a tight embrace. Walker drove Sharkey into the ropes and hammered both hands to the chin as the crowd went mad. Sharkey was caught off balance, leaning way back, and Mickey hammered him viciously with both hands. Sharkey was wavering as he got back to the centre of the ring, but he pulled himself together and laced into Walker with a stream of lusty right-handers to the head. He was fighting briskly, although the crowd still roared for Walker at the bell.

ROUND TWELVE

Sharkey raced from his corner like a different kind of fighter, the lethagy gone and flashed both hands to Walker's head. Mickey staggered back under the assault and Sharkey was on him again, whaling in with both hands. Mickey rallied and buried a left hook into Sharkey's body as the big fellow slowed the pace a bit. Sharkey popped Walker's head back with a left and nailed him on the chin with a fine right. Walker sparred as Shrakey was on him again, firing both hands. Another right to the chif set Mickey to swinging badly but Sharkey held him as they fell into a clinch on the ropes. He shot Walker's head back with a right uppercut and then slowed down again, content to clinch up to the bell.

ROUND THIRTEEN

They danced out and fell into a clinch, and Sharkey smashed both hands to the head and Mickey swung for the body. Sharkey set Walker up against the ropes and opened his injured eye again with a savage right cross. The blood bothered Walker, and he rubbed the eye constantly. Sharkey ripped a left hook to the head and pounded on Walker's chin with a right as they went into a clinch. Mickey snapped the sailor's head back with a right uppercut but Sharkey landed a right hook and another right, making a mess of Mickey's left eye. In close, Sharkey hammered with his right to the same side of Walker's head. The crowd booed as Sharkey came to his corner.

ROUND FOURTEEN

Walker charged in with a left and right to the head, forcing Sharkey to step back and the crowd howled in glee as the tide of battle changed constantly. Walker sunk both hands into Sharkey's body again but Jack poked steadily for the harassed side of Walker's face. As Sharkey tried to measure him, Walker flung an overhand right to the head and stepped in with a left to the chin. He was charging and slugging at Sharkey valiantly as the bell rang.

ROUND FIFTEEN

They shook hands, and promptly fell into a clinch. Walker stepped in close and ripped a left and right to the head. He drove Sharkey to the ropes with a body barrage and the big fellow clinched. Mickey fired a right to the head that seemed to infuriate Sharkey and he tore into the little bulldog hammering both hands to the head. Referee Donovan warned Sharkey that a punch was low and he promptly drove Walker across the ring with a right to the head. Walker threw a wild right and Sharkey beat him to the punch with a savage right uppercut to the chin. Walker reeled under another series of right that tore his left eyebrow wide open. Walker was bleeding badly but he dived in a final left at the bell. Walker tottered to his corner in bad shape, his face covered with blood.

Doctor Dick's Letter Box

TIM MATSON

Photo by Cynthia Clayton

Dear Doctor:

Why are murderers so unpopular? I'm engaged to one, and I think it's a shame the way some of the neighbors poke fun at him—asking him to a party, then playing "The Prisoner's Song" all evening—or making him play "cut-throat" with the chief of police for a partner! I think it's the limit, and it's a wonder he does not go for them, automatically.

He's very retiring; never shoots his face off about his work, and is kind and considerate to me. I've never found bones in our stoves, or a head in any of our attic trunks since he started coming to our house, and that's six months ago. Yet people ridicule me, and say I'm running my head into a noose! I call it "tripe," don't you?

Hurt,

HELEN.

My Dear Helen:

Of course it's "tripe"—anyway, there's a strong flavor of butchery pervading, and I suppose your lover is liable to be strung-up about it!

I showed your letter to Al Capone. He was livid, and in turn, showed it to the Mayor of Chicago, who positively boiled at the thought of such impertinence and the thought that Canadians still consider murder as "off color." Capone suggested you should come to Chicago, which is the great distributing centre for those likely to be going West, and where the police, except as a body, are seldom seen. I hate the thought of young blood going out of Canada, but in that respect I imagine your sweetheart has done his bit by letting lots trickle in.

Al's right, Helen. Head for the States. If the racket gets on your nerves, think of the poor Seattleites that have to live on the Sound! Stick to your guns, Helen.

Lots of love,

DOCTOR DICK.

YORKHOME CAPTURES HANDICAP

De Ford Brings Home Favorite in Fifth Race at Hastings Park

MILLS PILOTS TWO WINNERS

VANCOUVER, B.C., July 22.—Yorkhome, owned by H. Heywood and ridden by De Ford, won the Western Handicap, fifth race and feature of today's card at Hastings track. Fanny Fasterton was second, a head behind Yorkhome, and Teddy Loney, third, another three lengths to the rear.

Mills was on Fanny Fasterton and his riding in other events was one of the features. He brought in both winners in the double, which paid only $9.45.

Skootin fooled the wise ones in copping the third, paying $37.45 on the nose and $59.95 across the board.

Results follow:

First race—About five furlongs: claiming, $400; three-year-olds and older:

Little Cop (Almas)	$19.10	$ 5.30	$ 3.15
Rolling Star (Muir'ney)	...	3.30	2.50
Sally (Mills)	...	...	3.60

Time, :58 4-5. Also ran: Little Broom, Deadfall, Lady Assie, Glad Alles, Supporter.

Second race—About five furlongs: claiming, $400; three-year-olds and older:

Bay Lad (Mills)	$ 3.30	$ 3.70	$ 2.35
Sun Glass II (Jackson)	...	3.80	2.95
Jim Ronan (Carter)	...	...	2.85

Time, :59 2-5. Also ran: Glad Frad, Captain Somers, Evelyn May.

Third race—Six and one-half furlongs: claiming, $400; three-year-olds and older:

Skootin (Almas)	$37.45	$15.80	$ 6.70
Another Deck (Mills)	...	3.95	2.90
Logan O. (Cochlin)	...	...	2.30

Time, 1:25 3-5. Also ran: My Posta, Billy Skidd, Cas Walsh, Galloping Jo, Rosamond.

Fourth race—The Bellingham claiming purse, $400, for three-year-olds and older; six and one-half furlongs:

White Face (Mills)	$ 7.95	$ 4.35	$ 3.30
Ludenlat (Richardson)	...	21.80	11.50
Flying Style (Anderson)	...	...	4.50

Time, 1:36 3-5. Also ran: Queen Marie, Billy Wiap, Tatters, The Gaff, Ed Garrett.

Fifth race—The Western Handicap, $700, for Western Canadian-bred three-year-olds and older; one mile and seventy yards:

Yorkhome (Deford)	$ 6.00	$ 3.75	$ 3.00
Fanny Fasterton (Mills)	...	3.70	2.90
Teddy Loney (Cochlin)	...	...	2.60

Time, 1:49. Also ran: Extension, Verna Loan, Princess Sally.

Sixth race—The Seattle claiming purse, $400, for four-year-olds and older; one mile and seventy yards:

Mike McDonough (Carter)	$ 9.40	$ 4.40	$ 3.45
Hec (Marshall)	...	3.90	3.00
Will Ward (Richardson)	...	...	3.90

Time, 1:49 4-5. Also ran: Folepa, Correct, Roca, Athos, Pompous.

Seventh race — The Everett claiming purse, $400, for four-year-olds and older; one mile and seventy yards:

Little Man (Rich'rdson)	$ 8.85	$ 3.85	$ 2.10
Fair Heather (Whisman)	...	4.40	3.50
The Falconer (Hooper)	...	...	4.85

Time, 1:49 3-5. Also ran: Sweet Money, Warsina, Shock.

OVERNIGHT ENTRIES

First race—R.K.O. claiming purse, $400; Western Canadian three-year-olds and older; about five furlongs:

Ballot Whittier 108
Dale Showers 108
Black Astor *108
Somers Sea 104
Georaina 102
Linger Longer 101
Nurse Whittier 101
Golden Butterfly *106
Also eligible:
Dorothy Loan 108
Miss Elkhorn 99
Gilmarkee 101
Irish Gold 107

Second race—The Lee Twins claiming purse, $400, for three-year-olds and older; about five furlongs:

Short Girl 111
Oregon Rose 111
Pancold 109
Jack Kilsworth 109
Tea Berry *108
Yami 107
Gold Caps *102
Super Fashion *99
Also eligible:
Geheim *102
Don Eduardo *108
Lux 107
Tovton's Choice 100

Third race—Vancouver Orpheum claiming purse, $400; for two-year-olds; about five furlongs:

Handsome Belle 113
Zapotec (s) 114
Piracy 114
Zelma M. 113
Kitty 111
Leon's Dame 111
Deserette 109
Lady Nan 108
Also eligible:
General Ownby (s) 110
(s) Sumas entry.

Fourth race—The Jack North claiming purse, $400; three-year-olds and older; six and one-half furlongs:

Greenshield 117
Joy O. 117
Jean Navelle 112
Silk Train 111
Idealia *118
Hong King 106
Oregon Co-Ed 103
School Mills 108
Also eligible:
Tommy Doyle 113
Oregon Mist 111
Moonchild 115
Shasta Dream *98

Fifth race—The Mile Ana Codes claiming purse, $400; for four-year-olds and older; mile and one-sixteenth:

Tuxedo Sam 113
Wickawack 113
Incubite 111
Cullacan 110
Sunny Corn 106
Flashy *106
Prattle *103
Mata Frances *100
Also eligible:
Galloping Jo *103
Architect 113

Sixth race—Six Rhythmic Steppers' open claiming purse, $400; four-year-olds and older; one mile and seventy yards:

Terrifer 113
Eagle's Home 113
Patsy Burke 111
Jim Jam 110
Thunderland 110
Jimmie Trins *108
Gold Chain *108
Miss Ida Brown *103
Also eligible:
Fair Allan 113
Frances Merck *103
Jack Knight 110

Seventh race—The Annie, Judy and Zoko open claiming purse, $400; four-year-olds and older; one mile and seventy yards:

Eihel, F. 111
Shasta Lily 111
Billy Walz 110
Missoula Boy 110
Nannie Frances *106
Harcum *106
Loba *103
Tennessee *103
Also eligible:
War Salaam 111
Shasta Bishop 110
Coeur de Lion 113
Sweet Money 108

* Apprentice allowance claimed.

WINNIPEG, July 22.—One-time well-known Eastern Canadian newspaperman, Walter F. Curran, forty-six, died in London, England, it was learned today by Mrs. Charles F. Gray, of Winnipeg, a sister. Curran acted as overseas correspondent during the war for a number of Canadian newspapers.

Captain Fyvie Heads Marksmen At Heals Range

Captain D. Fyvie, of the Canadian Scottish, led the marksmen in the midweek shoot at Heals yesterday afternoon, with a consistent 34 at each of the 300, 500 and 600 yards for a total of 102, leading Captain W. E. Tapley, of the same unit, by two points. Scores follow:

	300	500	600	Tl.
Capt. D. Fyvie	34	34	34	102
Capt. W. E. Tapley	31	34	35	100
S.-M. W. H. Ruffell	31	34	32	97
Major-Gen. H. Collings	32	34	30	97
Q.M.S. A. E. Evans	31	33	32	96
Brig.-Gen. J. S. Dunbar	36	36	34	94
Capt. D. O. Thomas	31	36	33	93
Capt. O. J. Wetter	31	33	29	93
Pte. A. W. Evans	29	29	30	88
S.-Sgt. A. R. Hooper	30	29	25	84
Pte. E. Nicholson	32	26	31	83
Pte. T. A. Quisley	33	27	29	79
Pte. G. Glendinning	26	28	25	79
Pte. E. G. Ball	33	38	36	77

Royals Take Lead Over Edmonton in Connaught Soccer

British Columbia Champions Defeat Prairie Squad 1-0 in First of Two-Game Playoffs—Kerr Nets Lone Counter Early in First Half

EDMONTON, July 22 (CP).—Out to defend their Canadian soccer crown, New Westminster Royals, from British Columbia, tonight defeated Edmonton Canadian Nationals, 1 to 0, in the first of a two-game series to determine opposition for Winnipeg Irish in the Western final of the 1931 Dominion campaign. Royals secured their edge in the second half, and will carry the margin into the second contest with the Alberta champions here tomorrow night.

In turning in a 1-0 victory over the Alberta champions, the Royals proved that even without the services of an even half-dozen of their regulars, through suspensions and other causes, they will still need to be given serious consideration as contenders for the Dominion crown, which they won last year.

Tonight's game was a great one to win and a heart-breaker to lose. The result might just as easily have been in favor of the Nationals, who had wretched luck all evening in front of the Coast eleven's citadel.

The lone goal of the struggle came after fifteen minutes of play in the last half, Kerr, stocky little outside left of the Royals, beating Robson cleanly with a sizzling grass-cutter for the corner from about forty feet out.

INTERESTING GAME

Although played in a sweltering heat, the match was productive of some of the fastest football seen here this season, and a good-sized crowd was treated to a lot of end-to-end play that served to maintatin interest at a high pitch throughout the ninety minutes.

Both sets of backs and the rival goalies were in great form, and the splendid passing game of the forwards on both sides was repeatedly frustrated when it seemed as if nothing could prevent counters.

The contest was clean throughout and well handled by Referee Bill Street, of Saskatoon.

The line-ups:

Edmonton C.N.R.—Robson; Beldart and Savage; Winters, Orchin and Chrimes; Patterson, Graham, McKay, Logan and Minchin.

Westminster Royals — Sanford; Hogg and Makepeace; Stobbart, Stoddart and Trotter; Kerr, Babcock, Hammond, Turner and Snedden.

EDWARDS LOSES TORRID BATTLE

Victoria Net Star Goes Under Before Johnson in Washington Tennis

SEATTLE, July 22 (AP). — The Washington State tennis tournament was narrowed down to the quarter-finals in the men's singles and the semi-finals in the women's division today, with four Seattle, two San Francisco, and one Portland and one Tacoma players advancing in the men's play, and four Californians surviving in the feminine section.

Two seeded players were eliminated when Bob Johnson, Portland, conquered John Edwards, Victoria, B.C., in a long, torrid battle, 9-7, 2-6, 10-8; and Billy Newkirk, diminutive University of Washington ace, defeated Howard Langlie, Seattle, in straight sets, 6-2, 6-4.

John Murio and Laurason Driscoll, both San Francisco seeded stars, were forced to three sets to win their matches. Murio eliminated Wayne Sabin, young Portland racquet wielder, 6-3, 4-6, 6-0, and Driscoll nosed out Don Lewis, Portland, 6-3, 7-9, 9-7.

Wally Scott, Tacoma, conquered Morte Moore, Phoenix, Arizona, 6-3, 6-4; Henry Prusoff, Seattle, eliminated Henry Rosenberg, Tacoma, 6-4, 6-4; and Mel Dranga, Seattle, and Lloyd Nordstrom, Seattle, beat Dr. H. Rollins, San Francisco, 6-3, 6-4, in the other men's singles.

Kent's
G. E. "8"
The Latest Superheterodyne
RADIO
$89.50
We are proud to recommend this wonderful new radio to all our friends and patrons. It's new and it's superior both in beauty and performance. $6.00 monthly.
KENT'S
641 Yates Street E 6013

MONTREAL SOCCER TEAM EVENS COUNT WITH TORONTO XI

ULSTER STADIUM, TORONTO, July 22 (CP).—Staging a spectacular uphill battle, Montreal Carsteel, Quebec provincial champions, defeated Toronto Scottish, 2 to 1, in the second game of the Eastern Canada Connaught Cup soccer final here this evening. Carsteel earned the triumph, knotting the count on the round as their Ontario rivals scored a 2-to-1 victory in the first game of the series here on Monday night. McLaine, the Montreal centre forward, netted both Montreal goals. The Dominion Football Association has ordered the play-off at Toronto on Saturday.

COLUMBIA
Owing to Great Success the
Schmeling vs. Stribling
World Championship Is HELD OVER TILL SATURDAY

WRESTLING
TILLICUM GYM
SAT., JULY 25
8:45 P.M.
McLaughlin vs. Tremblay
Vangler vs. Gardiner
Tickets at F. B. Richardson's, 736 Yates St.; Two Jacks, Ltd., Government St.
USUAL PRICES

Coyle MADE IN B.C.
BATTERIES
Built for Service
"We are enthusiastic about the Coyle Battery because our long experience tells us that it's made right. Through and through it's built for service . . . extra weight . . . stronger construction. This extra weight means extra service . . . longer life. We invite you to test the qualities of this good B.C. Battery."
Fountain Service Station
6064 Douglas Street Phone E 5323

COATES
Plymouth
DRY GIN
Exceptionally good for Collins or Cocktails
"The Gin with the Distinctive Flavor"
Established 1793
BOTTLED IN PLYMOUTH, ENGLAND
This advertisement is not published or displayed by the Liquor Control Board or by the Government of British Columbia.

Z·H·B· LIGHT LAGER
DUTCH BEER

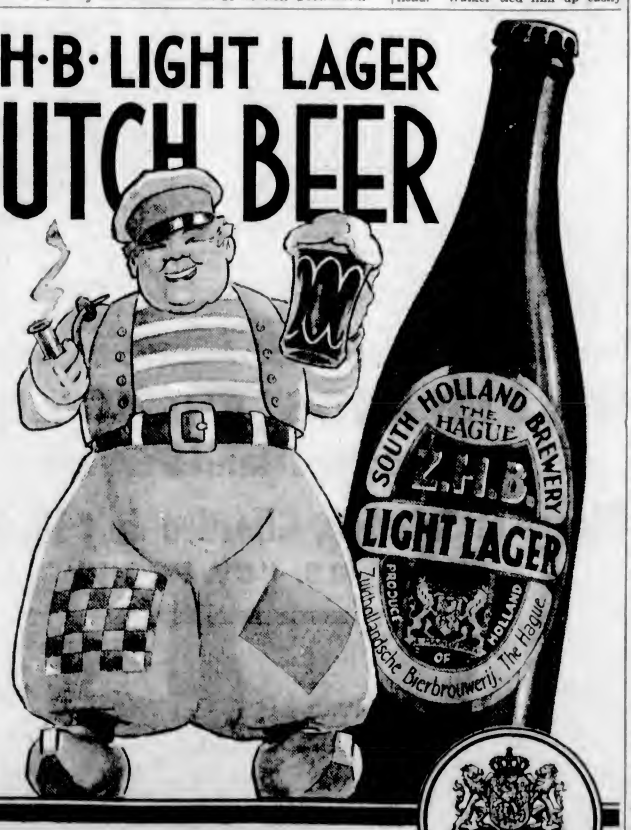

PURVEYORS TO THE ROYAL FAMILY OF THE NETHERLANDS
FOR SALE AT VENDORS
IMPORTED DIRECT IN CASES OF 6 DOZ.
The Hague HOLLAND
This advertisement is not published or displayed by the Liquor Control Board or by the Government of British Columbia.

A more genial, mellow and delightful whisky does not exist.

How to Assist the Digestion

THE most dictatorial digestion is open to argument if you only select the right argument. Thus, many a man has found a virtue in "White Horse" taken just before or just after lunch or dinner. And, of course, you know that "White Horse" Whisky is non-gouty.

"White Horse" is so richly matured, so safe and so sound and so certain in the good it does.

WHITE HORSE WHISKY
DISTILLED BLENDED & BOTTLED IN SCOTLAND
This advertisement is not published or displayed by the Liquor Control Board or by the Government of British Columbia

MARINE and TRANSPORTATION

Lumber Exports From B.C. Ports Heavy to Orient

More Than 150,000,000 Feet of Lumber Shipped in Last Six Months—Niagara Sails for Antipodes—Ruth Alexander In Tonight—Rate Conference Pact Approved

Lumber shipments from British Columbia ports reached a total of 150,680,292 board feet during the first six months of this year, according to a report made public yesterday by the Pacific Lumber Inspection Bureau.

Japan was first and China second as the best foreign customers. The former nation took 319,813,475 feet of lumber of a total 1,927,430,873 board feet shipped from the three Northwest districts of British Columbia, Washington and Oregon.

China took 183,684,021 feet of lumber, while the United Kingdom and continental countries took 128,971,941 feet.

NIAGARA SAILS

The Canadian-Australasian liner Niagara arrived yesterday from Vancouver at 5:30 p.m. and after taking on first-class passengers here and a small consignment of freight, sailed at 8:30 p.m. for Honolulu, Suva, Sydney and Aukland.

The vessel took out 3,200 tons of freight, the largest consignment for some time. Mail taken on here included twelve bags of local, ninety-four bags of ordinary mail from United States and ten bags of seaplane mail.

Among those embarking here were Mrs. Brandon Usher, who is going to Sydney, and Mrs. L. N. Dowsett, who is returning to Honolulu.

The French line motorship Oregon docked from Mediterranean and California ports at 5 a.m. yesterday to put off forty passengers. The vessel remained here until 2 p.m. when she cleared for New Westminster.

LOADS LUMBER

To load 500,000 feet of lumber for Japan and China, the Fernmoor docked here at 6:30 o'clock yesterday morning from Houston, Texas. The vessel will complete loading at New Westminster and Vancouver. She cleared for mainland ports late last night.

According to advices received by King Bros., custom brokers, the Kingsley sailed from San Francisco at 5 p.m. Tuesday for Victoria. The vessel is expected to arrive here Friday to discharge 125 tons of freight before proceeding to mainland ports.

Bringing a capacity list of 300 passengers, the Ruth Alexander is reported due from California ports at 10 o'clock tonight. Some fifty passengers will debark here.

RATE CONFERENCE

A revised rate conference agreement between nine steamship companies operating from Pacific Coast ports to Europe and Central America has been approved by the United States Shipping Board, according to advices received by shipping men here.

The agreement provides for uniform passenger rates and the settlement of disputes by arbitration. Approval of the shipping board was all that was required to make the pact final.

Under the new agreement, the rate rules are extended to British Columbia. Other changes include the addition of the Panama Mail Steamship Company and the East Asiatic Company to the conference. Other companies adhering are the Furness Line, Hamburg-American Line, Holland-American, Royal Mail Steam Packet, Johnson Line, Libera Line and the North German Lloyd.

O.S.K. Abandons Northern Run to Big Competitor

TWENTY-TWO years of continuous service to Victoria, Vancouver and Seattle yesterday was officially brought to a close by the Osaka Shosen Kaisha, one of Japan's largest transportation companies.

Abandonment of its service between Yokohama and North Pacific ports was decided upon by the O.S.K., after an arrangement had been made with the Nippon Yusen Kaisha whereby the N.Y.K. takes the North Pacific services, while withdrawing from the South American field in favor of the O.S.K.

LINDBERGHS TO FLY NEXT WEEK

First Stop on Flight to Japan Will Be Ottawa—Ocean Hop Starts at Nome

NEW YORK, July 22 (AP).—Col. Charles A. Lindbergh tonight announced he and his wife would take off next week on their flight to the Orient.

Col. Lindbergh said he was not ready to name the day of his departure because it had not been determined upon.

His route lies over Canada, the Hudson Bay district and through northern Alaska down the eastern coast of Siberia to Tokio. He will then fly to China, but the itinerary in that area has not been fixed.

REFUELING ARRANGED

Eleven refueling stops have been arranged on Lindbergh's route and fuel depots completed.

Col. and Mrs. Lindbergh will use a remodeled Lockheed Surius low-wing monoplane for the flight. It is equipped with wireless, and both Col. and Mrs. Lindbergh recently passed regular examinations for commercial third-class licences to send and receive messages during the flight.

The Lindberghs' first stop will be Ottawa, where they will spend the night.

VACATION JAUNT

Col. Lindbergh has emphasized the flight is in the nature of a vacation and no definite schedule will be maintained. After Ottawa the Lindberghs will touch at Moose Factory on James Bay, Churchill on the western side of Hudson Bay, Baker's Lake, Aklavik and Point Barrow and Nome, Alaska.

From Nome they will head for Eastern Siberia, stopping first at Karaginsk, then Pethopavlovks on the Kamchatka Peninsula, Neumuro, Japan, and Tokio.

Many Inspect New Vessel

Ss. California, of the Libera Line, Docked Here Yesterday From Mediterranean and California Ports. This Is the First Time That This Liner Has Called Here. Many People Inspected the Vessel at Rithet's Piers.

Ocean and Coastwise Movements

Vessel Movements

VANCOUVER, July 21.—Arrived: San Lucas, New York and New Westminster; Point Bonita, Gulf; Ixion, Orient; Challenger, Baltimore; Pacific Shipper, United Kingdom. Sailed: Chris Knudson, West Indies and United Kingdom; Challenger, Port Townzend; Bromxville, New York; Helan Maru, Seattle and Vancouver; Vancouver City, Tacoma; Nebraska, Seattle.

PORTLAND, July 22 (AP).—Arrived: Patricia, Astoria; Kawanee, San Francisco. Sailed: Charlie Watson, San Francisco; Samoa, Los Angeles; Hoyanger, Rotterdam. From St. Helen's—Constance Chandler, Baltimore.

SEATTLE, July 22.—Arrived: Horace Luckenbach, Tacoma; Pennsylvania, Tacoma, Eldorado, San Francisco; Admiral Sebree, Los Angeles; Doylestown, Sound ports; Helen Maru, Honakong; Cadarette, Los Angeles; Nebraska, Rotterdam; Lubrico, San Francisco. Sailed: Admiral Sebree, Sound ports; Quinault, San Francisco; Doylestown, Los Angeles; Nebraska, Rotterdam; Cordova, Southeast Alaska; Silveredo, Los Angeles; Admiral Evans, Alaska; Sutherland, Port Gamble; Boxer, Point Barrow. Frank H. Buck, San Francisco; New Jersey, Los Angeles; Horace Luckenbach, Tacoma.

SAN FRANCISCO, July 22.—Arrived: Yeiyo Maru, Yokohama; Henderson, Manila; Iroquois, San Pedro; Losmar, Baltimore; Los Angeles, Ventura; Admiral Nulton, San Pedro; Richmond, San Pedro; Eltabelh, Crescent City; District of Columbia, Estero Bay; Point Loma, San Pedro; Taybank, New York; Paul Shoup, San Pedro. Sailed: Relief, San Pedro; Manoa, Honolulu; San Jose, New York; Vanguard, Eureka; Sherwood, Portland; Rialto, Trieste; Mobile City, Seattle; Golden Harvest, Seattle; Los Angeles, Hamburg; Crown City, Seattle; Cathwood, Port San Luis, Iroquois, San Pedro; Ruth Alexander, San Pedro.

TACOMA, July 22.—Arrived: Olympic, Los Angeles; Horace Luckenbach, Boston; Charras, San Antonio; Vancouver City, Vancouver; Nebraska, Rotterdam. Sailed: Pennsylvania, Boston; Olympic, Los Angeles; Horace Luckenbach, Boston; Vancouver City, Vancouver.

ARRIVED

NEW YORK, July 22.—Ohioan, San Francisco; Pacific Fir, San Francisco.

HONGKONG, July 21.—Nevada, Portland.

KOBE, July 22.—Silver Palm, San Francisco.

BANGKOK, July 22.—Bintang, San Francisco.

PHILADELPHIA, July 22. — Edward Luckenbach, Seattle, Portmar, Portland.

OSAKA, July 19.—Seisho Maru, Grays Harbor.

BALTIMORE, July 22.—Flomer, Grays Harbor.

SAILED

NEW YORK, July 22.—Kentuckian, San Francisco; Royal Arrow, Los Angeles.

NEW ORLEANS, July 22.—Standard, San Pedro.

BALTIMORE, July 22.—Ipswich, Los Angeles.

PANAMA CANAL, July 21. — Passed, bound west: Tidewater, New York for San Francisco; Pacific Cedar, Baltimore for San Francisco.

Wireless Report

(Estevan, 9 p.m., unless otherwise stated)

CHIEF CAPILANO—Bound Vancouver, 420 miles from Vancouver at noon.

RUTH ALEXANDER—San Francisco to Victoria, 387 miles from Victoria.

PRESIDENT LINCOLN — Victoria to Yokohama, 413 miles from Victoria.

FLORIDA MARU—Vancouver for Japan, 463 miles from Vancouver.

PRINCESS MAQUINNA—At Kildonan 4 p.m., northbound.

PRINCESS NORAH—At Port Alberni 4 p.m., southbound.

NOOTKA—In Barkley Sound 4 p.m., southbound.

Weather Report

ESTEVAN—Partly cloudy; northwest, light; 30.03; 64, sea smooth.

PACHENA — Clear; northwest, fresh; 29.99; 63; light swell.

CARMANAH — Clear; southwest, light; 30.00; sea smooth.

CAPE BEALE—Clear; west, light; 29.95; sea smooth.

SWIFTSURE—Clear; west, light; 29.98; 63; sea smooth.

British Mails

SS. NEWFOUNDLAND — Close 1 p.m., July 23.

SS. AQUITANIA (via New York)—Close 3:15 p.m., July 23.

SS. DUCHESS OF BEDFORD—Close 1 p.m., July 24.

SS. ILE DE FRANCE (via New York)—Close 3:15 p.m., July 26.

Mail intended for transmission should be so marked. When forwarded by air over U.S. lines, mail sent via New York can be posted two days later than the dates indicated above.

West Indies Generally

Close 1 p.m., July 23.

Shipping Calendar

TO ARRIVE

PACIFIC RELIANCE—United Kingdom, July 8.

SHIDZUOKA MARU—China and Japan, July 9.

EMPRESS OF CANADA — Philippine Islands, China, Japan, Hawaii, July 9.

PRESIDENT LINCOLN — Philippine Islands, China, Japan, July 14.

TIAOARA—Australia, New Zealand, Fiji, Hawaii, July 17.

NEBRASKA—United Kingdom, July 18.

EMPRESS OF RUSSIA — Philippine Islands, China, Japan, July 30.

PACIFIC SHIPPER — United Kingdom, July 30.

PRESIDENT MADISON — Philippine Islands, China, Japan, July 28.

TO DEPART

EMPRESS OF ASIA — Japan, China, Philippine Islands, July 4.

HIYE MARU (Vancouver)—Japan, China, July 8.

PRESIDENT JEFFERSON—Japan, China, Philippine Islands, July 11.

EMPRESS OF CANADA—Hawaii, Japan, China, Philippine Islands, July 18.

PRESIDENT LINCOLN—China, Japan, Philippine Islands, July 21.

NIAGARA—Hawaii, Fiji, New Zealand, Australia, July 22.

SHIDZUOKA MARU — China, Japan, July 22.

Transpacific Mails

CHINA AND JAPAN

EMPRESS OF RUSSIA—Mails close 4 p.m., August 1. Due at Yokohama August 12; Shanghai, August 16; Hongkong, August 18.

*HEIAN MARU (via Vancouver)—Mails close 11:15 p.m., August 5. Due at Yokohama August 19.

PRESIDENT CLEVELAND—Mails close 4 p.m., August 9. Due at Yokohama August 21; Shanghai, August 25; Hongkong, August 29.

*IXION (via Vancouver)—Mails close 1 p.m., August 10. Due at Yokohama August 26.

†EMPRESS OF JAPAN—Mails close 4 p.m., August 15. Due at Yokohama August 29; Shanghai, September 1; Hongkong, September 4.

PRESIDENT TAFT—Mails close 4 p.m., August 22. Due at Yokohama September 4; Shanghai, September 8; Hongkong, September 11.

EMPRESS OF ASIA—Mails close 4 p.m., August 29. Due at Yokohama September 9; Shanghai, September 13; Hongkong, September 16.

*Mail for Japan only.

†Carries mail for Honolulu.

AUSTRALIA AND NEW ZEALAND

MAUNGANUI (via San Francisco)—Mails close 11:15 p.m., August 2. Due at Wellington August 24; Sydney, August 28.

SIERRA (via San Francisco) — Mails close 11:15 p.m., August 10. Due at Auckland September 4; Sydney, September 9.

AORANGI—Mails close 9 p.m., August 18. Due at Auckland September 7; Sydney, September 12.

MAKURA (via San Francisco)—Mails close 11:15 p.m., August 28. Due at Wellington September 21; Sydney, September 26.

Gulf Islands Service

GANGES, SALT SPRING ISLAND, MAYNE, PENDER ISLAND, PORT WASHINGTON, GALIANO

Mails close 11:15 p.m., Sunday, Wednesday and Friday; 10 a.m., Tuesday.

Mails due 5:30 p.m., Monday; 7:15 a.m., Sunday, Wednesday and Friday.

BEAVER POINT, FULFORD HARBOR

Mails close 10 a.m., Tuesday; 11:15 p.m., Wednesday and Friday.

Mails due 7:15 a.m., Sunday, Wednesday and Friday.

SATURNA, SOUTH PENDER

Mails close 10 a.m., Tuesday; 11:15 p.m., Wednesday.

Mails due 7:15 a.m., Wednesday and Friday.

MUSGRAVE

Mails close 11:15 p.m., Wednesday and Friday.

Mails due 7:15 a.m., Sunday and Friday.

NORTH GALIANO

Mails close 11:15 p.m., Sunday.

Mails due 7:15 a.m., Wednesday.

Queen Charlotte Mails

LOCKEPORT, QUEEN CHARLOTTE, ROSE HARBOR, SANDSPIT, SKIDEGATE, SKIDEGATE MISSION, TLELL

Mails close at 1 p.m., July 25 and 29; August 1 and 5.

Mails close August 1, 18 and 29. And August 7 and 21.

Mails due July 24; August 1, 7, 15, 21 and 29.

BUCKLEY BAY, MASSETT, PORT CLEMENTS, WATUN RIVER

Mails close 1:15 p.m., Saturdays.

Mails due 3:15 p.m., Sundays.

Canadian Air Mail Service

Mails close, Victoria, 11:15 p.m., Monday.

Leave Calgary 9:00 p.m., Wednesday.

Arrive Lethbridge 10:00 p.m., Wednesday.

Arrive Medicine Hat 11:25 p.m., Wednesday.

Arrive Moose Jaw 1:55 a.m., Thursday.

Arrive Regina 3:40 a.m., Thursday.

Arrive Saskatoon 11:00 a.m., Thursday.

Arrive Winnipeg 7:00 a.m., Thursday.

Service is daily, including Sunday.

Correspondence sent by steamer and train all the way, closing at Victoria 11:15 p.m., Monday, reaches Winnipeg 8 p.m., Thursday, too late for delivery that day.

Yukon and Atlin Mails

Mails close at 1 p.m., July 4, 9, 11, 15, 18, 22, 25 and 29; August 1 and 8.

Honolulu Mails

VIA SAN FRANCISCO—Mails close 11:15 p.m., July 26 and 29; August 3, 4, 5, 9 and 10.

Two Warships Bid Farewell To Victorians

Visiting naval craft left Victoria yesterday, the U.S. battleship Idaho for Bremerton and H.M.S. Dragon for Ladysmith. The naval men aboard these two craft played an important part in the Diamond Jubilee celebrations, participating in parades and religious services.

A gesture of international goodwill was made by the Idaho in farewell to the Dragon. As the British cruiser passed Ogden Point Piers the band aboard the American warcraft struck up the strains of "God Save the King." H.M.S. Dragon semaphored a reply by flags.

The Dragon will return to Esquimalt in August for a short visit before returning to her base in Bermuda. The Dragon left this port at 9:30 a.m.

The Idaho was given a send-off at 10 a.m. by a crowd of adults and children who stood at the dockside and waved farewell.

CALIFORNIA DOCKS HERE

Palatial Liner Is Opened for Inspection—175 Passengers From South

Ss. California, of the Navigazione Libera Trietina line, docked at Rithet's piers from Mediterranean and Californian ports at 4 a.m. yesterday, bringing a capacity passenger list of 175 from San Francisco and Los Angeles.

Seventy-five debarked here. The vessel, through the courtesy of King Bros., local agents, was opened for inspection all day. Hundreds of people viewed this palatial liner before it departed for Vancouver at 4 p.m.

HER MAIDEN VOYAGE

The Californian arrived on the Pacific coast on her maiden voyage in January of this year and was proclaimed as being the largest and finest ship yet to have entered the direct to Europe run.

She is a twin screw ultra-modern vessel, of 12,768 gross tons and 22,700 tons displacement. In length she is 523 feet with a beam of 64 feet. She is capable of fourteen and a half knots.

Her dining saloon, smoking lounge, promenades, and other social halls are tastefully decorated. A feature of the interior fittings is the beautiful hardwood carvings and large-size oil paintings.

Captain Angelo Canepa, Cavaliere della Corona d'Italia (Knight of the Italian Crown) is a personal friend of Premier Benito Mussolini. His latest command of the California comes as a reward for twenty-seven years' service at sea. Before taking over this command, he was captain on several transatlantic liners and during the war was in command of transport ships.

J. W. McConnell, district passenger agent of the line in British Columbia, came here to meet the vessel and return to Vancouver on her. The vessel will be open for inspection in Vancouver.

C.P.R. HEADS TO MEET IN OTTAWA

Capt. A. Aikman Leaves to Attend Conference—Charles Johnson Appointed Bolivian Consul

VANCOUVER, July 22 (CP).—Captain A. Aikman, R.D., R.N.R., general manager Canadian Pacific Steamships, Ltd., leaves tonight for Ottawa to take part in the usual Summer conference of steamship executives of the Canadian Pacific Railway.

Charles Johnson, manager of British Columbia Shipping Agencies, Ltd., has been appointed consul for Bolivia. Officially, in Bolivia, he is known as Senor Don Cavellero Carlos Johnson.

South African Dispatch Line Ss. Crown City will arrive at Chemainus on July 26 to commence loading a full British Columbia cargo for South African ports. The ship will be at Barnet, July 29, and at Vancouver on July 31.

Balfour, Guthrie & Co. report Ms. Myhorn at anchor in the stream awaiting arrival of parcels of grain for points on the west coast of South America.

The German liner Ss. Donau, which left San Francisco on Tuesday for New Westminster and Vancouver, will arrive Friday on the river and disembark fifteen passengers from California ports.

SEA SERPENT

SANDUSKY, O., July 22 (AP).—A search of skeptical Sanduskians for a "sea serpent" in Lake Erie, near here, ended last night when two Cincinnati cement salesmen announced they had captured an eighteen-foot snake while they were fishing in Sandusky Bay. The snake was held in captivity today by its finders, Frank Bagentose and Clifford Wilson.

Captain Crawford 'Swallows Anchor'; Has Shore Berth

CAPT. R. Crawford, veteran skipper of the Canadian-Australasian run, has "swallowed the anchor" and resigned to take a shore job.

According to word received here, Captain Crawford has retired from the sea and taken a position as manager of the Grand Hotel at Auckland, N.Z.

For more than a score of years the captain has been coming to this port in command of the Makura, the Niagara, and later the motor liner Aorangi, of the Canadian-Australasian Royal Mail Line. It was while Captain Crawford was in command that the Aorangi set a new speed record for the Canadian-Australasian service.

EXCURSIONISTS ARE TREATED TO BATTLE ON DETROIT RIVER

DETROIT, July 22 (AP).—An excursion steamer with 1,000 members of a church young people's society on board became the centre of a brush between liquor runners and United States customs order patrolmen in the Detroit River last night, and one of the shots fired wounded an excursionist in the arm.

The fugutive speedboat and its crew of two escaped into Canadian waters, having dumped a part of its cargo.

The consensus of witnesses to the fast-moving drama was that the shot fired which wounded Arthur Gajeski, twenty-three, on the steamer Ste. Claire, probably ricocheted from the hull of the rum boat as it sped past the steamer.

First stories told by the passengers were that the rum boat had taken refuge from the pursuing boats alongside the steamer and the crew of a border patrol boat had fired forty shots in the liquor runner, with the Ste. Claire in the line of fire.

Walter S. Petty, assistant United States collector of customs, after interviewing patrolmen involved, said the patrolmen withheld their fire when the Ste. Claire came in line.

LETTERS FOR AIR MAIL ARE POURING IN

Philatelists Send Thousands of Missives for Victoria-Vancouver Flight

INAUGURAL TRIP TO BE MADE AUGUST 1

From the simmering veldts of East Africa and the palm-shaded islands of Hawaii, letters are flowing into the Victoria postoffice for the inauguration of the Victoria-Vancouver air mail service on August 1.

Addresses on these philatelic missives look like an itinerary for a round-the-world flight of a Cooks tour. From every city of importance and many out-of-the-way places letters are pouring in.

G. H. Gardiner, postmaster, estimates that between 10,000 and 12,000 letters will be taken to Vancouver on the first flight. He advises that anyone who wishes to send mail on the inaugural trip should leave the letters at the postmaster's office or inquiry wicket, otherwise they will bear incorrect cancellation dates.

The service will be operated by the Coastal Airways of B.C. Ltd., in conjunction with its passenger service. There will be one round trip a day between Victoria and Vancouver.

The plane will leave here at 12:30 noon daily, and arrive in Vancouver fifty minutes later. On the return trip the plane will leave Vancouver at 2 p.m.

Rates will be 6 cents for the first ounce and 10 cents for each additional ounce.

PENSIONERS PLAN BIG EXCURSION TO NEWCASTLE ISLAND

Under the auspices of the Canadian Pensioners' Association, an excursion to the new Canadian Pacific Railway pleasure resort, Newcastle Island, will be held on Wednesday, August 5. Leaving the inner harbor at 9 o'clock, there will be a four-hour sail among the scenic beauties of the southern end of Vancouver Island.

The boat will arrive at Newcastle Island at 1 o'clock and leave on the return trip at 6 o'clock, arriving back in Victoria at 10:30 o'clock. An orchestra will be in attendance, and will play for dancing both going to and coming from Newcastle Island. Tickets may be obtained at the Canadian Pacific Railwy offices, Government Street.

Transpacific Hop Is Delayed by Weather

SEATTLE, July 22 (AP).—Unfavorable weather probably will delay the take-off of Reg L. Robbins and Harold S. Jones, Forth Worth, Texas, aviators, on their projected non-stop flight to Tokio. Lieut. V. O. Clapp, aerologist at Sand Point naval air station, said today.

Bad winds and rain storms between Prince Rupert and Fairbanks, and fog shrouding Bering Sea, will make a take-off tomorrow inadvisable, Clapp said. He predicted improvement in the outlook by Friday.

Robbins and Jones were continuing test hops with their monoplane, Fort Worth, today.

$129 TO GREAT BRITAIN and back

SPECIAL REDUCED third class fare from Montreal to Belfast, Glasgow, Liverpool, Plymouth or London and back. Good going from Aug. 1st to Oct. 15th

Return portion valid for 2 years. Round trip rate to Continental points reduced proportionately.

Two sailings a week.

For full information apply CUNARD LINE 622 Hastings Street W. (Phone Seymour 3648) Vancouver or any steamship agent

Sail CUNARD ANCHOR-DONALDSON

SLICK VACATIONS for SLIM POCKETBOOKS

VACATIONING is like anything else! Whether you get a little for a lot or a lot for a little depends upon your ability to choose wisely. Here, for instance, are vacations the memories of which will linger long after the cost is forgotten. Expansive—but not expensive! Slick vacations for slim pocketbooks. An ocean voyage, new sights, fresh scenes at no greater cost than an ordinary vacation.

SAN FRANCISCO $60 ROUND TRIP

Who is there that doesn't enjoy colorful, hospitable San Francisco. Even though you've seen it you'll enjoy it again—and again. And especially the glorious short sea trip. Round trip, including berth and meals.

$84 ROUND TRIP LOS ANGELES

Colorful wonder city of the West! Movie colonies! Sun-kissed beaches! Amusement Piers! Catalina! Mt. Lowe! Endless things to see and do and enjoy. Round trip, including berth and meals.

SAN DIEGO $90 ROUND TRIP

Historic! Beautiful! Coronado Beach! Uncle Sam's great naval and air bases! Colorful Tia Juana and beautiful Agua Calienta "just across the line." Stopovers anroute at San Francisco and Los Angeles. Round trip, including berth and meals.

ALASKA Summer Cruises

Uncle Sam's top o'the world wonderland. Scenes of marvelous beauty and gripping interest. Great glaciers, curious totem poles. An "Inside Passage" of mill-pond smoothness. Complete, Seattle to Skagway and return, including berth & meals aboard steamship, $90

NEW YORK via Panama Canal

Regular semi-monthly service from Seattle and Victoria via the "H. F. Alexander," connecting at San Francisco with palatial liners of the Dollar Steamship Lines. Los Angeles, Balboa, Cristobal, Havana! Thru fare, including berth & meals, $270

Treat yourself to... an ocean trip!

PACIFIC STEAMSHIP CO.

909 Government Street Phone: G arden 7941

W. M. ALLAN General Agent

Estd. HEANEY'S 1890

Light and Heavy Hauling, Warehousing. Safe, Machinery and Boat Moving a Specialty.

Call G arden 7631 "We Deliver the Goods"

UNION STEAMSHIPS, LTD.

To All B.C. Coast Points

Prince Rupert, Stewart, Anyox, Etc. New Steamers

GEO. McGREGOR, Agent 1 Belmont Bldg. G arden 7822

CANADIAN PACIFIC CANADA'S GREATEST STEAMSHIPS

Empress of Britain 42,000 Tons — Empress of Japan 26,000 Tons

FROM MONTREAL

To Glasgow-Belfast-Liverpool

Aug. 1, Oct. 9 ..... Duchess of Bedford
Aug. 7, Sept. 4 ..... Minnedosa
Sept. 25, Oct. 23 ... Duchess of Richmond
Aug. 21 ..... Melita

To Cherbourg-Southampton-Antwerp

Aug. 5 ..... Montclare

To Liverpool

Aug. 6, Aug. 28 ..... Duchess of York
Aug. 12, Sept. 3 ... Duchess of Richmond
Aug. 19, Sept. 9 ..... Duchess of Atholl
Aug. 26, Sept. 16 ..... Duchess of Bedford

To Havre-London-Hamburg

Aug. 1, Aug. 27 ..... Montcalm
Aug. 13, Sept. 10 ..... Montrose

FROM QUEBEC

To Cherbourg-Southampton

Aug 5, Aug. 19 ..... Empress of Britain
Aug. 15, Sept. 12 ..... Empress of France
Aug. 26, Sept. 19 ..... Empress of Australia

FROM VANCOUVER AND VICTORIA

To Hawaii-Japan-China-Philippines

LOW ROUND TRIP FARES TRADE WITH THE ORIENT

Apply to Agents Everywhere, or

J. J. FORSTER Steamship General Passenger Agent C.P.R. Station Vancouver

L. D. CHETHAM 1102 Government Street Victoria, B.C.

AUSTRALIA NEW ZEALAND via HONOLULU and SUVA

The new and well-appointed passenger liners sail from Vancouver, B.C., and Victoria, B.C.

"Aorangi" ..... Aug. 19, Oct. 14
"Niagara" ..... Sept. 16, Nov. 11

For fares, etc., apply to all Railway and Steamship Agents, or to the Canadian Australasian Line, 990 West Hastings St. Vancouver, B.C.

CA

FLY BY BOAT!

DAILY SCHEDULE

Lv. Vancouver - 9.30 a.m.; 2.00 p.m.
Ar. Victoria - - 10.30 a.m.; 2.30 p.m.
Lv. Victoria - - 11.00 a.m.; 3.30 p.m.
Ar. Vancouver - 11.30 a.m.; 4.30 p.m.

Seaport, Vancouver—Georgia and Cardero Streets.
Seaport, Victoria—James Bay.

Tickets at Canadian National or Canadian Pacific Ticket Offices or Hotels and at Canadian Airways Seaport, 1827 Georgia St. W. Phone Doug. 381, or Grey Line Tours, 756 Yates St., Victoria. Phone G 4181.

CANADIAN AIRWAYS LIMITED

with whom are associated CANADIAN PACIFIC and CANADIAN NATIONAL RAILWAYS

MILL BAY FERRY

SUMMER SCHEDULE

Lv. Brentwood		Lv. Mill Bay
8:15 a.m.	DAILY (Including Sundays)	8:00 a.m.
8:30 a.m.		10:15 a.m.
11:00 a.m.		11:45 a.m.
12:15 p.m.		1:00 p.m.
2:00 p.m.		2:45 p.m.
3:30 p.m.		4:15 p.m.
5:00 p.m.		5:45 p.m.
6:15 p.m.		7:00 p.m.
7:30 p.m.		8:15 p.m.

Quickest and cheapest route for Up-Island Points: twenty-five minutes ferry crossing; twenty-five minutes Victoria to Brentwood over a paved road.

GULF ISLANDS FERRY Co., LTD.

Salt Spring Island Service

Change of Schedule, Effective July 18, 1931

FERRY MS. "CY PECK"

DAILY EXCEPT WEDNESDAY

Leave Fulford Harbor	Leave Swartz Bay
8:15 A.M.	9:30 A.M.
10:15 A.M.	11:15 A.M.
4:00 P.M.	5:15 P.M.
7:00 P.M.	8:00 P.M.

WEDNESDAY ONLY

Leave Fulford Harbor	Leave Swartz Bay
8:15 A.M.	6:15 P.M.

Subject to Change Without Notice.

FERRY TARIFF

Passengers ..... 25c One Way; 50c Return
Automobiles ..... 75c to $1.50, According to Weight
Trucks ..... $1.25 to $2.00, According to Size

NOTE—On Wednesdays Special Excursion Trips Will Be Run to Various Islands of the Gulf. Watch for Weekly Announcements.

BASS FISHING NOW IN SEASON COME AND TRY YOUR LUCK

Vancouver Island

BERRY GROWERS GIVEN PRIZES

E. White, of Department of Agriculture, Makes Presentation at Keating

KEATING, July 22.—The winners of the annual strawberry and loganberry competitions were presented with their prizes at the monthly meeting of the South Saanich Farmers' Institute held at the Temperance Hall, East Saanich Road. Bickford & Sons were awarded first place in the strawberry class, C. B. McCarthy second and J. J. Young third.

H. Sherring was again successful in winning first place in the loganberry class, this being the third year in succession to win these honors. Second place went to J. J. Young and third to W. Holloway.

Silver baskets donated by George Spencer, secretary of the Farmers' Institute, were given as first prizes, silver spoons for second and third.

COMPETITION CLOSE

E. White, of the Department of Agriculture, presented the prizes and commented on the close competition this year.

The prizes for the forage crop competition were also presented by Mr. White, the winners being: First, W. D. Michell & Sons; second, R. Nimmo, third, George Malcom.

A hearty vote of thanks was tendered Mr. White for having officiated as judge of the strawberry and loganberry competition.

An invitation from the Women's Institute asking the farmers to join them at the annual picnic, to be held at Island View Beach next Saturday, was accepted with much pleasure.

EGG-LAYING CONTEST

Results of the Royal Standard egg-laying contest for the thirty-seventh week, ending July 17, follow:

	Eggs Week	Total Eggs
White Leghorn:		
A. Adams, Victoria	39	1,391
W. B. Anderson, Vancouver	43	1,560
W. D. Anderson, Haney	29	1,444
R. E. Ault, Sandwick	37	1,293
Bolivar Hatcheries, Cloverdale	5	956
W. Bradley, Lanzford	46	1,635
E. H. Broderick, Burnaby	35	1,499
P. Darbey & Son, Hammond	34	1,560
F. J. Ebben, Cloverdale	43	1,804
F. C. Evans, Abbotsford	40	*2,196
Frank Eve, Aldergrove	33	1,434
Farrington Bros., New West.	54	1,816
C. Grocock & Son, N. Westm'ster	46	2,051
M. L. Homan, Coghlan	38	1,396
J. W. Isherwood, Kamloops	31	1,384
F. Jones, New Westminster	30	1,460
F. Lucas, Cowichan	31	1,652
S. C. Lee, Sidney	32	1,439
Douglas Miller, Langley Prairie	39	1,782
J. B. Moore, Milner	21	1,090
W. Philip, Nanaimo	40	1,314
N. E. Plaxton, Victoria	13	996
H. Quinn, Nanaimo	54	1,865
J. J. Smith, Lynn Valley	36	1,338
James Smyth, Nanaimo	35	1,707
R. J. Speers, Lynn Valley	15	1,600
J. W. Spence, New Westminster	30	1,445
A. E. J. Willis, Sardis	35	1,317
Wilson Bros., New Westminster	16	1,147
•J. Woodbury, New Westminster	40	1,610
Rhode Island Red:		
E. B. Cale, Vancouver	46	1,682
W. Maynard, Vancouver	41	1,355
R.I.R. Club of America, Vanc.	28	1,092
Dan Russell, New Westminster	31	1,786
Barred Plymouth Rock:		
R. Hughan, Cloverdale	36	1,597
Mrs. C. J. Lambert, Sidney	32	988
J. Lamble, County Line	30	1,386
A. E. Nix, Victoria	17	953
Buff Rock:		
Chaplin & Oswald, Salt Spr. Is.	31	1,600
White Wyandotte:		
Mrs. A. J. Drust, Vancouver	40	1,661
Idiens Bros., Comox	39	1,443
Wedgene Poultry Farm, Comox	35	1,164
Light Sussex:		
R. V. Robinson, Royal Oak	35	1,287
Victoria and District Light Sussex Club, Victoria	26	1,061
Sex-Linked W.W. & R.I.R. Cross:		
H. C. Anderson, Hammond	31	1,445
Idiens Bros., Comox	32	1,470

High bird—F. C. Evans, No. 7, 244 eggs.
High pen for week—Farrington Bros., 54 eggs: H. Quinn, 54 eggs.
Leading pen—F. C. Evans, 2,196 eggs.
Production: 47.55 per cent.

"Well, Mary, how did you like the lecture at the Women's Institute?"

"All rubbish. They didn't show a single new hat or costume and yet the lecture was called 'The Woman in Her New State.'"

Nanaimo Pioneers Plan Celebration

NANAIMO, July 22.—A meeting of the Nanaimo Pioneer Society was held last night in the Oddfellows' Hall when it was decided to hold a basket picnic on Newcastle Island on August 11, to which pioneers' families and friends will be invited.

An entertainment committee was appointed. One of the main features to be arranged by them will include real old-time dances.

STONEMAN REMANDED

NANAIMO, July 22.—H. H. Stoneman, who was arrested in Vancouver on Monday on complaint of A. Forbes, Cobble Hill farmer, was brought to Nanaimo yesterday by Detective Ledoux, of the Provincial Police, and appeared before Magistrate Beevor-Potts on a charge of false pretences, being remanded for eight days. He was taken over to Oakalla today in charge of the same officer.

ISLAND FIRES UNDER CONTROL

Berry Pickers Start Blaze—Old Slash Burns Flare Up Again

An outbreak of fire on the operations of Shawnigan Lake Lumber Co., near Shawnigan Lake, is a recurrence of a slash burn of April. A combination of low humidity and high winds assisted in the spread of the fire over the whole of the old burn. The company's logging crew has the blaze under control, and no serious damage to standing timber is reported.

A fire on the operations of Nanaimo Lumber Co. is also a recurrence of an old slash burn. It covers ten acres.

Berry pickers are blamed for a two-acre fire near Ladysmith. It has been brought under control.

"He looked so stupid when he proposed to me."

"Well, darling, look what a stupid thing he was doing."

DELEGATES LEAVE FOR CONFERENCE

Four Representatives of B.C. Will Attend Educational Gathering in Denver

VANCOUVER, July 22.—British Columbia delegates to the World Educational Conference, July 27 to August 1, at Denver, left tonight. They comprise Mrs. Edward Mahon, a member of the Vancouver school board; W. M. Armstrong, president High School Teachers' Association of the Lower Mainland; Miss J. J. MacKenzie, John Oliver High School, and Harry Charlesworth, secretary British Columbia Teachers' Federation.

Distinguished educators from Europe and the Orient will address the gathering. The last conference met in Switzerland two years ago.

BRINGS SUIT FOR HALF A MILLION

State Printer Proceeding Against Seattle Times Claiming Damages From an Editorial

SEATTLE, July 22 (AP).—A $500,000 libel suit, filed by Jay Thomas, State Printer, against The Times Publishing Company and Colonel and Mrs. C. B. Blethen, editor and publisher of the paper, was on file in Superior Court here today.

The complaint charged an editorial in The Times, July 9, commenting on the closing of the Home Savings & Loan Association and the Puget Sound Savings & Loan Association, was calculated to "tend to expose the plaintiff to hatred, contempt, shame and obloquy and to deprive the plaintiffs of the benefit of public confidence and social intercourse and has greatly wounded their feelings and caused them great permanent distress of mind and permanent mental anguish, all to their damage in the sum of $500,000."

The plaintiff asserted Colonel Blethen for four years has published articles antagonistic to him and to Governor Roland H. Hartley and "all of those associated with him politically."

The plaintiff said he is "closely politically associated with the said Governor."

Attorney George H. Crandall filed the complaint.

The Daily Cross-Word Puzzle

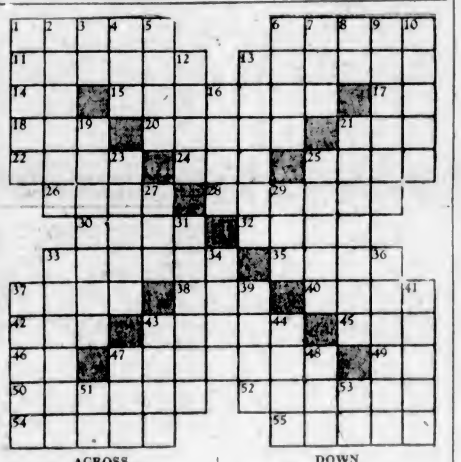

ACROSS

1. Issues.
6. Neckcloth.
11. Gorge.
13. Woodworker.
14. Type measure.
15. To argue.
17. Colloquial: success.
18. Unruly assemblage.
20. Bores.
21. Operated.
22. War god.
24. Beetle.
25. Zone.
26. Trees.
28. To testify.
30. To rend.
32. Low.
33. Made a defect in
35. Smart.
37. Row.
38. Cap.
40. To cook.
42. Color.
43. Gem weight unit.
45. Epoch.
46. Pronoun.
47. Share.
49. Musical note.
50. Shore.
52. Plays.
54. Oriental weights.
55. Tired.

DOWN

1. Dropsy.
2. Recollection.
3. Whether.
4. Nervous disease.
5. Narrow.
6. Descendants.
7. Spanish hero.
8. One.
9. To entertain.
10. To face.
12. Girl's name.
13. Mocked.
16. Stepped.
19. Overhung.
21. To reprieve.
23. To take oath.
25. Dutch South Africans.
27. Proverb.
29. Favorite.
31. To delay.
33. Fete.
34. Arrow.
36. European.
37. Confidence.
39. Servant.
41. Garment.
43. Steers.
44. Jutting rocks.
47. Chum.
48. Sleep.
51. Note of scale.
53. Pronoun.

MURAL DRUID
PERUSE ROSTER
RAGE HALVE ME
ODE OGIVE HUB
DO OUTRE BARE
SWARTHY GAVEL
TREY CASE
ASTIR LAMENTS
LEAS PORES RA
OAR COOTS MAW
OR BASTE CODE
FERRIER LAUDED
DENTS STEER

ANSWER TO YESTERDAY'S PUZZLE

VICTOR "Superette"

Judge it only by the *best* radio you've ever heard!

Made in Canada

Because it is a real Super-Heterodyne — admitted by leading engineers to be the most efficient circuit known to radio — expect *big* radio performance from the Victor "Superette" and you will not be disappointed. It is a small radio that asks no favors from the finest big radio made. It is a big radio in everything but size and price!

$89.50 Complete with Tubes for an Eight-Tube Super-Heterodyne

And the "Superette" is biggest of all in value. Only $89.50 for an advanced eight-tube Super-Heterodyne. Such a radio *at such a price* is made possible today only through Canadian production and Victor's vast scientific and engineering resources.

Concentrated in the beautiful and compact cabinet of the "Superette" are all the newest developments which bring to this small radio the maximum in selectivity, sensitivity, tone and noiseless operation. Super-control tubes combined with screen-grid . . . electro-dynamic speaker . . . increased-range tone control . . . push-pull amplification . . . and acoustically correct cabinets.

Hear the "Superette" today. Compare its value. Your Victor dealer will deliver it to your home — *on easy terms.*

Hear also the new Victor Console models, featuring the *advanced* Super-Heterodyne receiver. They give equally outstanding value in a choice of two beautiful cabinets—Lowboy, R-8, $119.50—Highboy, R-9, $122.50—each complete with eight tubes.

R-4

VICTOR RADIO

VICTOR TALKING MACHINE COMPANY OF CANADA, LIMITED—MONTREAL

HIS MASTER'S VOICE

A meal in a minute!

WEINER STYLE SAUSAGE

NORTH Star Weiner Style Sausages are spicy, tender skinned and possess a delicious flavor. Ask your grocer to show you the complete North Star line, 15 different "Meals In a Minute". Try any one of them. If you do not think it the finest product of its kind you have ever tasted, remove the wrapper from the tin, write your name and address on it, return it to The Pacific Meat Co. and your money will be cheerfully refunded.

NORTH STAR Products

Choicest of Prime Meats — Cooked and Ready to Serve

PACIFIC MEAT CO., LTD.
VICTORIA, B.C.

Announcing

A MASTERPIECE OF THE BREWER'S ART

. . . Brewed to meet the growing demand for a light and mild table beer. Made from the purest water in the world such as we have here in Vancouver . . . the best Canadian Barley Malt and B. C. Hops blended with choice imported Bohemian Hops. Bottled in light bottles so that you can see the brilliant color and crystal clearness . . . both most essential to purity of beer.

For your convenience Dutch Girl Lager is packed in cartons of dozens and half dozens . . . each bottle wrapped in tissue paper so that sun rays will not destroy its rare qualities.

Dutch Girl Lager and all our other famous brands eliminate buying "outside" beers to obtain quality. And you can help eliminate unemployment here by keeping B. C. industries busy through buying "Made in B.C." products.

INSIST on Dutch Girl Lager . . . the acme of perfection . . . now for sale at all Government Liquor Stores in Victoria and other Island towns.

VANCOUVER BREWERIES LTD

DUTCH GIRL *Lager*

$2.00 PER DOZEN

$1.00 PER HALF DOZEN

Packed in Convenient Cartons if so desired.

This advertisement is not published or displayed by the Liquor Control Board or by the Government of British Columbia.

FINANCE - COMMERCE - MARKETS

Security Market Slumps Despite Reassuring News

NEW YORK, July 22 (AP).—The security markets reacted today despite the reassuring official statements on the London Conference.

Stocks which had been creeping higher for nearly a week turned heavy, and the German bond list suffered some rather wide breaks. Weakness of sterling exchange stood out among the day's developments.

Some disturbance may have been caused by Wall Street reports that the German political situation was becoming more trying, presumably as a result of a belief that the best to be hoped from the London meeting was an extension of existing credits and a decision in favor of leaving such accommodations undisturbed. Talk of a huge international loan for the Reisch, an operation which met with frank disfavor among many prominent bankers here, has died down.

U.S. STEEL IS LEADER

U.S. Steel was clearly the market leader. At its low, 93 7-8, the issue was down 3 3-8 and it barely managed to close above the bottom for a net loss of 3 1-8. American Can and Auburn Auto retreated 4 points each, while Bethlehem, Allied Chemical, Westinghouse, American Telephone, International Telephone, Consolidated Gas, American & Foreign Power, New York Central, Baltimore & Ohio, and Case were down 2 to 3 5-8. General Motors, whose report was published after the close, lost nearly a point. The $1.22 per share for the second quarter was closely in line with earlier estimates.

Sterling cables here closed at 4.84 1-16, a net loss of three-quarters of a cent. The French franc, on the other hand, was strong.

Sharp reactions in many of the general issues, and an easier tone to second-grade domestic rails, pulled the bond market lower today.

GERMAN LOANS SOFT

German loans were soft, although turnovers were moderate in most instances. Sizeable declines appeared in numerous Latin Americans, particularly the Argentines.

German Government 7's slumped 5 1-2 points to 85 1-2, and closed at the bottom. Agricultural Bank obligations were down 4 1-2 to nearly 10 points, although trade in these listings was light. Obligations of the German states and cities followed the trend of the Governments.

Argentine loans were rather active, yielding 1 to 5 points. Chileans were slightly heavy and British 5 1-2's turned over rather briskly, raising 1-4 net to 107 3-4.

In the domestic list attention was centred largely on the rails, where gains recorded yesterday were generally lost.

(Logan & Bryan)
(All Fractions in Eighths)

ELECTRICAL AND MANUFACTURING

	High	Low	Close
Allis Chalmers Mfg.	26-3	26	26
Elec. Auto Lite	40-6	39-4	39-6
Foster Wheeler	27	25-3	25-3
General Electric	42-1	41	41-3
Westinghouse Elec.	66-6	65-1	65-6

MISCELLANEOUS AND MANUFACTURING

	High	Low	Close
Abitibi Power & Paper	4-4	4-3	4-2
Amn. Can Co.	105-2	101-7	101-7
Amn. Ice	22-5	..	22-5
Amn. Safety Razor	48		48
Bendix	20-7	20-2	20-2
Burroughs Adding	23-1	22	22
Case Threshing	72-4	71-3	71-3
Columbia Graph.	5		5
Consolidated Nairn	12-7	12-3	12-5
Continental Can.	51-6	49-6	49-9
Curtiss-Wright	3-2	3-2	3-2
Dupont de Nemours	68-6	67-2	67-6
Eastman Kodak	147-6	143-4	144
Gillette	22-2	21	21
Gold Dust	28-4	28	28-3
Intl. Harvestar	43-3	42-2	42-3
Natl. Cash Register	26-4	26-1	26-1
Pullman	27-4	27-1	27-2
Radio Corpn. of Amn.	18-6	17-7	17-7
Remington-Rand	8-2	8-6	8-6
Simmons Co.	16-7	15-7	15-7
Underwood Type	50	49-4	49-4
Worthington Pump	50-2	48-4	49

RAILS

	High	Low	Close
Allegheny Corpn.	7-2	..	7-2
Atchison	164	161	164
Baltimore & Ohio	58-4	56-3	56-6
Canadian Pacific	26-4	26	26-4
Ches. & Ohio	26	35-3	35-3
Chicago & Northw.	30	..	30
Chicago Gt. West	6-4	..	6-4
C., M. & St. Paul	5-4		5-4
Chic. Rock Island	43-4	41	41
Del. & Hudson	124-1	..	124-1
Erie	20-4	..	20-4
Gt. Northern pfd.	47-2	..	47-2
Ill. Central	46	..	46
Louis. & Nash	79-6	..	78-6
Mo., K. & Tex.	15-2	14-6	14-6
N.Y. Central	86-4	84-2	84-2
N.Y., New Haven & H.	72-2		72-2
Northern Pacific	40-6	38-6	38-6
Pennsylvania R.R.	47-4	46-4	46-4
St. Louis San Fran.	18-3	..	18-3
Southern Pacific	62	61	61
Southern Ry.	22	21	21
Union Pacific	163-1	162-3	162-3

STEEL AND IRON

	High	Low	Close
Amn. Locomotive	16	..	18
Amn. Stael Fdy.	18-4		18-4
Baldwin Loco	14-2	14	14
Bethleham Steel	46-4	44-7	44-7
Byers (AM) Co.	32-4	31-2	31-2
Continental Shares Co.	5-2	5	5
Crucible Steel	44-3	..	44-2
General Tank	58	..	56
Gulf States Steel	15-1	14-7	15-1
N.Y. Airbrake	24-4		24-4
Rep. Iron & Steel	14-7	14-2	14-2
U.S. Cast Iron Pipe	22	..	23
U.S. Steel	96-2	92-7	94-1
Westinghouse Air Brake	26	25-4	26

AUTOMOBILE AND ACCESSORIES

	High	Low	Close
Auburn	170	165	167
Briggs	12-5	12-1	13-2
Chrysler	23-3	22-2	22-4
Continental M.	2-4	..	2-4
Gabriel Snubber "A"	2-3		2-3
General Motor	26	27-2	27-4
Hudson	13-2	..	13-2
Hupp	7	..	7
Motor Wheel	10		10
Mullins Body	28-4	28-4	28-9
Nash	28	27-5	27-5
Packard	7-3	7-1	7-1
Stewart-Warner	11	..	11
Studebaker	18	..	16
Timken Roller	35	34-2	34-3
Yellow Truck	8-2	7-7	7-7
United Aircraft	28-6	27-4	27-4

TIRES AND RUBBER

	High	Low	Close
Goodrich	12		12
Goodyear	41	29-4	38-4
Kelly-Springfield	2-2	..	2-2
U.S. Rubber	14-6	14-5	14-5

PUBLIC UTILITY

	High	Low	Close
Amn. Foreign Power	39-1	28-4	29
Amn. Power & Light	38	37-6	38
Amn. Tel. & Tel.	178-5	176-5	176-5
Amn. Waterworks	51-2	49-6	49-8
Columbia Gas	31	30-4	30-5
Consol Gas, N.Y.	94-4	92	93-2
Elec. Power & Lite	39-5	38-1	38-2
Inter. Tel. & Tel.	21-6	20-3	20-4
North American	69-2	68-4	68-4
Pacific Gas & Elec.	47-6	47-4	47-6
So. Cal. Edison	44-4		44-4
Stand. Gas & Elec.	64-6	62	63-2
Unitad Corpn.	23-3	22-3	22-4
Util. Power & Lt. "A"	23-3	22-6	23
Western Union	116	114-4	116
Natl. Power & Light	35-5	34-6	34-6

FOOD PRODUCTS

	High	Low	Close
Amn. Sugar	57-4	..	57-4
Borden Co.	59-2	58-4	59-8
Cal. Pkg.	23-5	23-4	22-4
Canada Dry	40	39	39
Coca Cola	144-6	..	144-6
Corn Products	87	86	87
Cuban Amn. Sugar	5-4		5-4
General Foods	49-2	48-6	48-6
Gt. West Sugar	10-2	10	10
Loose Wiles Biscuits	48-1		48-1
National Biscuit	60-6	60-2	60-2
Natl. Dairy Prod.	25-1	24-5	24-5
Penick & Ford	41	40-2	41
Safeway Stores	57-6	57-2	57-6
Standard Brandes	16-1	17-5	17-5
United Fruit	58-4	57-4	57-4

APPAREL

	High	Low	Close
American Woolen	7-1	..	7-1
Brown Shoe	43-4	..	42-4
Endicott Johnson	44	42	42
Natl. Bella Hess	6-6	6-5	6-5

RETAIL TRADE

	High	Low	Close
Assoc. Dry Goods	19-1	..	19-1
Childs Co.	21	20-6	20-9
Drug, Inc.	73-2	72	72
S. S. Kresge Co.	27-2	26-6	27-2
Kruesar Toll	19-4	18-7	19
Montgomery Ward	20-3	19-4	19-4
Sears Roebuck	56-5	56	55
F. W. Woolworth	68-5	67-4	68
Amn. Banknote	40	..	40

TOBACCOS

	High	Low	Close
Amn. Tobacco "B"	125-6	123-4	124-2
General Cigar	37-4	27	27
Lissett Meyers "B"	74-6	73-5	72-6
Lorillard	21	20	20-1
Reynolds Tobacco "B"	51-4	50-7	50-7

MISCELLANEOUS

	High	Low	Close
Fox Film "A"	17	16-3	18-2
General Asphalt	23-3	22-4	22-4
Intl. Match pfd.	55-4	52-4	53-4
Johns-Manville	54-3	52-2	52-2
Loews	45-4	44-4	44-4
Otis Elevator	42-6	40-4	42
Paramount Famous	24-1	23-2	23-3
Radio-Keith-Orph.	14-6	14-3	14-3
Shuert Theatre	3-2	..	3-2
Texas Pac. Land	11-2	10-3	10-3
Trans America	7-4	7-3	7-2
U.S. Realty	17-5		17-5
Warner Bros.	7-1	7	7
Comnw. Southern	8-6	8-3	8-5
Amn. Intl.	15	14-6	14-6

CHEMICAL

	High	Low	Close
Air Reduction	76	76-6	76-6
Allied Chemical	120-6	118-2	118-2
Columbia Carbon	75-1	72-4	72-4
Comm. Solvents	17-3	16-5	16-5
Davison Chem.	12-4		12-4
Freeport Texas	26-7		26-7
Lambert	89	87-3	87-3
Lehn & Fink	26-6	26-4	26-4
Mathieson Alkali	22-5	..	22-5
Natl. Distillers	25-6	25-3	25-3
Tex. Gulf Sulphur	36	35	35
Union Carbide	51	..	50-3
United Carbon	15-4		15-4
U.S. Ind. Alcohol	30-4	29-6	29-6

OIL AND REFINING

	High	Low	Close
Atlantic Ref.	16-6	16-1	16-1
Barnsdall	9	8-4	8-5
Contl. Oil	9-6	9	9
Houston Oil	43-1	40-2	40-2
Mid. Contl. Peta	10-1	9-6	10-1
Phillips Petro	8-6	8-4	8-4
Prairie Pipe	18-3	17-7	17-7
Pure Oil	8-2	8	8
Richfield Oil	1-4	1-3	1-4
Royal Dutch, ex-d.	26-2		26-2
Shell Union Oil	6-7	6-5	6-6
Sinclair Cons. Oil	11-4	10-6	10-7
Skelly Oil	5-4	5-2	5-3
Stand. Oil, Cal.	27-9	27-1	27-1
Stand. Oil, N.J.	39-2	38-1	38-4
Stand. Oil, N.Y.	18-6	18	18-1
Texas Corpn.	24	23-3	23-4
Union Oil, Cal.	16-5		16-5

MINING AND SMELTING

	High	Low	Close
Alaska Juneau	15-6	14-5	14-5
Amn. Smelting	35	33-6	33-7
Anaconda Copper	26-6	25-3	25-2
Calumet Arizona	41	40-9	41
Calumet Hecla	7-2	..	7-2
Cerro De Pasco	17		17
Dome	12-1	11-6	11-6
Intl. Nickel	14-2	14	14
Kennecott	19-3	18-6	18-6
McKeasport Tin	63-1	61	61
Miami	6-4	..	6-4
Nevada Cons.	9-6	..	9-6
Patino Mines	10	9-5	9-5
Phelps Dodge	13	12-6	12-6
St. Joe Lead	18-4	18	18
Vanadium	21-5	20-3	20-3

FOREIGN EXCHANGE

NEW YORK, July 22 (AP).—Foreign exchanges easy.

France—3.92¾; cables 3.92 7-16.
Italy—5.22¾; cables 5.22¾.
Belgium—13.91½.
Germany—23.80.
Holland—40.20½.
Norway—26.68½.
Sweden—26.72½.
Denmark—26.69½.
Switzerland—18.41¼.
Spain—9.18.
Portugal—4.45.
Greece—1.29¼.
Poland—11.20.
Czechoslovakia—3.96¾.
Jugoslavia—1.76½.
Austria—14.06.
Rumania—.99¾.
Argentina—30.62½.
Brazil—7.00.
Tokio—49.33.
Shanghai—30.12½.
Montreal—99.68¾.
Mexico City (gold peso)—49.10.

STERLING EXCHANGE

NEW YORK, July 22.—Demand 484 2-16; cables 484 5-16; sixty-day bills 481¾.

GOLD BAR EXCHANGE BECOMES TEA PARTY

By REGINALD SWEETLAND
(Copyright, 1931, by The Chicago Daily News Foreign Service)

SHANGHAI, July 22.—The London International Conference for the financial rehabilitation of Germany is having a direct repercussion on the Shanghai Gold Bar Exchange.

Today the Chinese members of the Exchange suspended all business, pulled up their chairs and stools, grouped themselves into fours and spent the day playing bridge while call boys served tea. The members declared that they were unable to do a thing until the London Conference announced its results.

Daily transactions on the Exchange average $5,000,000 gold.

Money Market

LONDON, July 22 (AP).—Money, 1 3-4 per cent. Discount rates, short bills and three months, 2 3-8 per cent.

AT NEW YORK

NEW YORK, July 22 (AP).—Call money, steady, 1 1-2 per cent all day. Time loans, steady, 2-4 months, 1 1-4 to 1 1-2; 5-6 months, 1 3-4 to 2 per cent. Prime commercial paper, 1 3-4 to 5. Bankers' acceptances, unchanged.

New York Sugar

NEW YORK, July 22 (AP).—Raw sugar was quiet early today, and with buyers and sellers apart, no sales were reported. The former were interested at 3.55, while the latter were asking 3.58.

Refined prices were unchanged at 4.75 for fine granulated, with a good withdrawal demand, but no new business as the trade covered their requirements for the next several weeks earlier in the week.

Montreal Produce

MONTREAL, July 22.—Prices on the Montreal produce market today were as follows: Butter, No. 1 Pasteurized, 31 1-2 to 31 3-4 cents a pound. Eggs, extras, 21-22 cents a dozen, and firsts, 17 to 17 1-2 cents a dozen.

WHEAT DROPS FRACTIONALLY

Cash Grains Decline in Sympathy With Futures at Winnipeg

WINNIPEG, July 22 (CP).—Another day of dullness marked trading in wheat on the grain exchange today. Values eased 3-4 to 3-8, with July closing at 57 3-8 cents per bushel; October 59 5-8 and December 60 7-8.

A small export business in barley featured coarse grain trading, but prices in all commodities dropped fractionally. Cash wheat in a dull session also declined in sympathy with the futures. Export business overnight was small.

Wheat—	High	Low	Close
December	61⅛	60⅝	60⅝
July	57⅝	57⅛	57⅜
October	60	59⅝	59⅝
Oats—			
December	31½	21¼	31⅜
July	29¾	29⅝	29⅞
October	31⅝	31⅜	31⅝
Rye—			
October	25⅝	25⅝	25⅝
December	37½	27	27¼
July	..	..	33½
Barley—			
October	24⅝	24¼	24½
December	25⅝	25¼	25⅝
July	32½	32½	32½
Flax—			
December	124⅞	122⅞	122⅞
July	121½	118⅞	119⅞
October	123⅛	121	121½

INDEMNITIES

Wheat—	Bid	Offer
December	60½	61¼
October	59⅝	60⅛

CASH CLOSES

Wheat—1 N, 57⅝; 2 N, 54⅝; 3 N, 45⅝; 4 W, 43½; 5 W, 40⅝; 6 W, 37⅝; feed, 36⅝; track, 57⅝.

Oats—2 CW, 29⅝; 3 CW, 26⅝; extra 1 feed, 27⅝; 1 feed, 24⅝; 2 feed, 22⅝; rejected, 17⅝; track, 28⅝.

Rye—1 and 2 CW, 33⅝; 3 CW, 30⅝; rejected, 27⅝; track, 33⅝.

Barley—3 CW, 22⅝; 4 CW, 21⅝; 5 CW, 29⅝; 9 CW, 26⅝; track, 22⅝.

Flax—1 NWC, 119; 2 CW, 115; 3 CW, 99; rejected, 99; track, 119.

CHICAGO QUOTATIONS

Wheat—	High	Low	Close
September	54⅛	52¾	54
December	56⅛	57⅛	58
July	54⅛	53⅝	54
Corn—			
September	52⅝	91⅛	91⅞
December	45⅝	44⅝	45⅛
July	56⅝	57⅝	59⅛

INDEMNITIES

Wheat—	Bid	Offer
September	53⅝	54⅝
December	57⅝	58⅝

CASH CLOSES

Wheat—1 R, 52⅝; 2 R, 53½; 1 H, 54; 2 H, 52½; 3 H, 52⅝; 1 M, 52; 2 M, 53; 3 M, 52⅝; 4 M, 51⅝.

Corn—1 M, 57⅛ @ 58; 2 M, 58; 6 M, 55¼; 1 Y, 56 @ 56⅝; 2 Y, 57½ @ 59½; 3 Y, 57¼ @ 57½; 4 Y, 56⅛ @ 56⅝; 5 Y, 56⅛ @ 56½; 6 Y, 54½ @ 55¾; 2 W, 60; 6 W, 55½.

Oats—1 W, 27; 2 W, 27; 3 W, 26¼.

Stocks and Bonds

(A. E. AMES & CO., VICTORIA)

	Bid	Offer
Beatty Bros., com.	14	15
Beatty Bros. pfd.	69	75
Bell Telephone	129	140
Brazilian T. L. & P.	20¼	20¼
B. A. Oil	10½	
B. C. Packers	1.40	
B. C. Power "A"	26½	27
B. C. Power "B"	11	12
Building Products "A"	21¼	
Canadian Bakeries "A"		6¾
Can. Cement "B"	10¾	10½
Can. Cement pfd.		89
Canada Gypsum	7½	9
Canadian Hydro-Electric	66	
Canadian Pacific, N. Y.	26½	
Can. Steamships, pfd.	12	
Cockshutt Flow	5	5½
Con. Smelters	96½	99
Cosmos Imp., common	7	6½
Dominion Bridge	32½	32¾
Dom. Textile	65	70
Ford of Canada "A"	17¼	17½
Frost Steel & Wire, com.	5	
Frost Steel & Wire, pfd.		80
General Steel Wares	3¼	3½
Goodyear Tire	100	
Hamilton Bridge	7¾	
Hinde & Dauch, com.		3½
Home Oil	50	
Imperial Oil	12¼	12⅜
Imperial Tobacco	9¾	9⅝
International Nickel	14½	14⅝
International Petroleum	11⅞	13
International Utilities "A"	23½	
Lake of the Woods, com.		8
Massey-Harris, common	4⅝	4¾
McColl-Frontenac	12⅝	12½
Montreal Power	45	45¼
Nat. Breweries	27⅝	28
Noranda	19.15	19.45
Orillvie Fleur	100	
Ottawa L. H. & P.		107
Page-Hersey Tubes	61	82½
Power Corporation	44	44½
Quebec Power	32½	
Riverside "A"	12½	15
Service Station "A"	11	11½
Service Station pfd. "A"		71
Shawinigan W. & P.	42	42¼
Sherritt Gordon	.62	.75
Sherwin-Williams	24½	25
Steel of Canada, common	26	29
Sudbury Basin	.40	.60
Ventures	.43	.45
Walkers G. & W.	5¼	5⅝
Winnipeg Electric, common	..	12

London Stocks

LONDON, July 22.—C.P.R., $27 1-4; Brazilian Traction, $20 5-8; British American Tobacco, £3 15s; Dunlop Rubber, £1 1s; Ford, £3 9s 1-2d; Gramophone, £1 15s; Hudson Bay, £1 3s 9d; Hydro Electric, $20 1-2; Imperial Chemical, 14s 1 1-2d; Imperial Tobacco, £4 8s 6d; International Holding & Investment, $2 5-8; International Nickel, $14 5-8; Vickers, 6s 6 1-2d; British 5 Pct. War Loan, £103 7s 6d; British 4 1-2 Pct. War Loan, £101; Shell T. & T., £2 10s.

New York Curb

(Logan & Bryan)

	Bid	Asked
Asad G. & E. "A"	12⅝	
Cities Service, com.	10⅛	
Durant Motors of Del.	1⅝	
Electric Bond & Share	38⅛	
Gulf Oil	59	
Hudson Bay M. & S.	4⅞	
Newmont Mining	30⅝	
Ford of England	11⅝	
Ford of Canada	17	
Niles Bamont Pond	12	
Shattuck Denn	2⅛	
Standard Oil, Ind.	27⅝	
Stutz Motors	11⅛	
Transcontinental Airway	5⅛	
Imperial Oil Cda. "C"	12	
Inter. Petroleum	11⅝	
Unitd. L. & P. Class "A"	20⅛	
United Verde Ext.	5⅛	
Vacuum Oil	44⅝	
Hollinger	9	
United Gas	6⅝	
United Foundars	5⅛	
Niagara Hudson Power	11⅛	

Toronto Produce

TORONTO, July 22 (CP).—The United Farmers' Co-operative Company today supplied to The Canadian Press the following quotations for produce delivered at Toronto: Eggs, extras, dozen, 17c; firsts, dozen, 14c. Cream, churning, No. 1, per pound, 20c. Creamery butter, No. 1 solids, per pound, 22 1-2 cents. New potatoes, No. 1, in bags, 90c. Export cattle, 1,050 to 1,150 pounds, $6 to $6.25; 1,300 pounds to 1,400 pounds, $5.90 to $6.15.

Prices Decline on Light Trading at Eastern Exchanges

MONTREAL, July 22.—Fractional losses were general among leading issues on today's stock market and in point of volume, too, there was a very marked contraction, only some 4,400 shares changing hands. Brazilian and Montreal Power scored the widest breaks.

Final prices included: B.C. Power, 1-2 higher at 37; Canadian Pacific, off 1-4 at 26; Smelters, 96 1-2; Bridge, unchanged at 32 3-4; Steel B, unchanged at 3; Howard Smith, unchanged at 4 1-2; Nickel, off 3-4 at 14; Power, off 1 at 45; Power Corporation, unchanged at 44, and St. Lawrence Corporation, off 1-4 at 1 1-4.

Brazilian, active leader, was off 1 1-4 at 19 3-4. Shawinigan closed at 42 1-2, off 3-8.

TORONTO STOCK EXCHANGE

TORONTO, July 22 (CP.)—Lack of any favorable market guidance from New York and failure of the European situation to produce developments during trading hours, caused a listless session on the Toronto Stock Exchange today. The trading ratio produced fourteen gains to seventeen losses, with twenty issues unchanged. Sales totaled 4,950 shares.

Nickel lost a full point to 13 7-8, following New York's downward drifting, while Noranda was off $1.20 for a close of $18.80.

The day's heaviest loss among market leaders was the 1 1-4-point drop in Brazilian, which closed at 19 3-4. C.P.R. was traded lightly for a loss of 3-8 to 25 5-8. Smelters was off 4 points at 96.

British-American Oil closed unchanged at 10 3-8, Imperial was 1-8 weaker at 12 1-4 and International Petroleum gained 1-4 to 12.

TORONTO MINING MARKET

TORONTO, July 22 (CP.)—Higher priced issues were soft today on the Standard Stock and Mining Exchange, most of them registering minor losses. During the session, sixty-nine issues were called, of which twenty-six declined, twenty-five advanced and eighteen closed unchanged. Total sales involved 363,212 shares.

International Nickel and Noranda moved downward in light trading, the former closing off 50 cents to $14.25, and the latter, 60 cents to $19. Dome dipped 40 cents to $11.55; McIntyre, at $22, closed unchanged, while Lake Shore rose 25 cents to $26.50.

International Petroleum continued firm and closed up 10 cents to $11.90, while Imperial Oil fell 20 cents to $12.05.

(Logan & Bryan.)

Noranda	16.60
Pend Oreille	70.00
Pioneer	7.00
Sherritt	62.00
Sudbury	40.00
Wright Hargreaves	2.72
Teck Hughes	6.60
Treadwell	1.55
Ventures	43.00
Mining Corpn.	1.61
McIntyre	21.25
Man Basin	2.50
Lakeshore	26.25
Int'l Nickel	14.00
Hollinger	6.00
Imperial Oil	12.05
Falconbridge	1.15
Dome Mines	11.90
Coast Copper	2.00
Ajax	1.16
Big Missouri	25.00
Amulet	17.00
Ass'd Oil	9.00
Home Oil	50.00
Royalite	6.50
C. ¾ E. Lands	27.00

Total Sales, 363,212 shares.

PRICES STEADY AT VANCOUVER

Half-Day Session Dull and Featureless With Trading Volume Again Reduced

VANCOUVER, July 22.—In a dull and featureless half-day session of the Vancouver Stock Exchange today, oils and mines did not show any decided trend either way, and trading volume was again reduced.

Pioneer Gold was firm today at $2.35, and Lorne at 8c. Big Missouri held at 24c and Cotton Belt spurted up to 20c. Premier sold at 58c and Reno Gold held firm at 26c to 30c in bid and asked quotations.

Oil stock trading was uneventful. Some Calmont made its appearance, and A.P. Consolidated held at 10c to 12c in bid and asked. Amalgamated was quoted at 8c to 9c and Crow's Nest at 6 1-2c to 7 1-2c. Commonwealth sold at 12c and C. & E. at 26c to 30c.

Mercury was quoted at 10c to 11c without sales. Medal turned over at 12c, Merland at 7c and United at 12c. The balance of the oil list was inactive.

The exchange was closed this afternoon in connection with the opening of the new airport.

AFTERNOON SALES

Listed Oils

Calmont—9,000 at .05.
Commonwealth—200 at .12.
Eastcrest—200 at .15.
Merland—300 at .07.
McDougal Ex.—2,000 at .00¾.
Model—2,000 at .12.
United—200 at .12.

Listed Mines

Big Missouri—400 at .24.
Cotton Belt—100 at .20.
Pioneer Gold—100 at 2.35.
Premier Gold—400 at .58.

Curb Exchange

Lorne Gold—1,000 at .06.

Industrials

C.P.R.—25 at 26.25.

Liverpool Wheat

LIVERPOOL, July 22 (CP).—Following wheat quotations were supplied by Broomhall, Liverpool, today; all prices c.i.f.:

	Today	Y'day
No. 1 Man. Northern, Vancouver, August	71⅝	71⅝
No. 2 Man. Northern, Atlantic, August	68⅝	68¼
No. 3 Man. Northern, Atlantic, August	63⅝	62⅝
Argentine (Baril 63 lbs.), July	56⅝	56
Argentina (Rosafe 63 lbs.), July	57⅝	57⅝
Australian (new crop), July	60⅝	62⅛
U.S. No. 2 Hard Winter, August	60	60⅝
South Russian, July-August	61½	60⅝

Note—Above was translated from British weights and currency to Canadian bushels and money at today's exchange rate between banks, which was $4.86¼.

AT NEW YORK

NEW YORK, July 22.—Bonded wheat closed easy.

	High	Low	Close
July			81
October	65¾	63	63¾
December			65⅛

Foreign Bonds

(Logan & Bryan)

	Bid	Asked
Antioquia 7's, 1945, "A"	58	67
Argentine 6's, 1957	81	83
Argentine 5's, 1959	81	83
Austrian 7's, 1943	106	107
Belgian 8's, 1955	103	103⅝
Belgian 7's, 1955	113	113⅝
Belgian 7's, 1958	107½	108½
Bolivia 8's, 1947	25	30
Bosnia 8's, 1948	65	80
Brazil 6's, 1926	23	25
Brazil 5's, 1952	43	45
Brazil 6½'s, 1957	54	55½
Bordeaux 6s, 1934	104	106⅝
Buenos Aires 7's, 1957	70¼	74½
Buenos Aires 7½'s, 1947	73½	75
Chile 6's, 1960	42	44
Chile 7's, 1942	55	56
Chile 8½'s, 1957	46½	47
Costa Rica 7's, 1951	62	65
Denmark 5½'s, 1955	99⅝	100
French 7's, 1949	118½	119
French 7½'s, 1941	124½	125
Finland 7's, 1950		90
German 7's, 1949	90	80½
Graz 5's, 1954		85⅝
Hungary 7½'s, 1946	60	75
Huso Stinnes 7's, 1936	63⅝	66
Huso Stinnes 7's, 1946	52	58
Italy 7's, 1951	100	100¼
Peru 7's, 1957	51	53
Japan 5½'s, 1964	107½	107½
Lyons 6's, 1934	104	104⅝
MSR. 6's, 1934	104	104⅝
Nord 6½'s, 1950	105⅝	106½
Norway 8's, 1944	102	105
Paris Orleans 7's, 1954	100⅝	102
Polish 6's, 1940	66	70¼
Polish 8's, 1999	72	74⅛
Paraguay 6's, 1959	102¼	103⅝
Paraguay 7's, 1958	106	106
Pix. 7½'s, 1946	49½	50
Reine 7's	104⅝	107
SSS. 6's, 1936	103⅝	105
Siemen Haiske 6½'s, 1951	85	87⅝
Unagan 8's, 1960	90	93
Uruguay 8's, 1946	71	83

Montreal-Toronto Stock Quotations

(Logan & Bryan)
(All Fractions in Eighths)

	High	Low	Bid
Abitibi Power	..	..	4-1
Alberta Pacific	..	..	2
Asbestos	..	..	.20
Atlantic Sugar	..	..	21
Bell Telephone	129-4	139	139
B.C. Packing	..	..	1.25
Brazil	20-3	20	20
B.C. Power "A"	..	..	27
Can. Car Fdy.	11-4	11-2	11-4
Can. Cement	..	..	10
Can. Gen. Electric	..	..	206
Can. Indl. Al. "A"	..	..	2-4
Can. Power	..	..	.50
Can. Steamers	..	..	2-4
Cockshutt Plow	..	..	5
Cons. M. & S.	101	95-5	95-5
Dominion Bridge	..	..	32-6
Dominion Glass	..	..	100
Dominion Textile	..	..	70
Fraser Cos.	..	..	1-3
Frost Steel Wares	..	..	3
Hamilton Bridge	8-2	8-2	8-2
Intl. Nickel	14-4	14-2	14-2
Lake of Woods	..	..	9
Massey-Harris	..	..	4-4
Montreal Power	45-3	44-7	45
Natl. Brewing	..	..	28
Natl. Steel Car	..	..

At the Playhouses

"SVENGALI" STARS JOHN BARRYMORE

Popular Screen Favorite Leads Cast in Thrilling Capitol Film, Starting Today

"Svengali," a Warner Bros. production starring John Barrymore, comes to the Capitol Theatre today for a three-day run.

Few characters of fiction take a real place in the consciousness of the world. Svengali is one of the few. Stepping out of Du Maurier's famous novel, "Trilby," which won such sensational acclaim as a stage play, a generation ago, he stands as the embodiment of the evil. He is Mephisto Rasputin.

Millions who have not read Trilby or seen it on the stage know the satanic portent of the name Svengali, just as those who have not seen "Uncle Tom's Cabin" know the significance of Simon Legree. The pointed beard, the long, lanky black hair, the blazing eyes, which Du Maurier —who illustrated his novel —gave to his sinister hero, and which has become associated with the part, are faithfully done by Mr. Barrymore in his amazing make-up.

COLISEUM
TODAY at 2 P.M. and 7 to 11 P.M.
Year's Sparkling Comedy Sensation
"The Royal Bed"
With
LOWELL SHERMAN and MARY ASTOR
The Story of a Monarch Who Refused to Take the King Stuff Seriously
CRACKING WITH LAUGHS
SLIM SUMMERVILLE COMEDY
Mats., 25c; Eves., 35c-25c; Children, 10c

COLISEUM
NEXT SATURDAY
The Supreme Motion Picture Producer
D. W. GRIFFITHS
Presents His First Talking Picture
Abraham Lincoln
A Dramatic and Historical Masterpiece With the Great Canadian Actor
WALTER HUSTON
A Wonder Picture From Every Point of View
Mats., 25c; Eves., 35c-25c; Children, 10c

AMUSEMENTS

On the Stage

Willows Auditorium — "Passion Play."

On the Screen

Capitol—John Barrymore in "Svengali."

Coliseum—"Royal Bed," starring Lovell Sherman.

Columbia — Doug Fairbanks, Jr., in "Way of All Men."

Dominion — "I Take This Woman," starring Gary Cooper.

SURPRISE ENDING FEATURES DRAMA

Thrilling Story Entitled "Way of All Men" Comes to Columbia Theatre Today

"Way of All Men," First National's powerful drama coming to the Columbia Theatre today, is not a mystery picture, but the management requests that those who enjoy it do not spoil the enjoyment of others by telling the ending.

A remarkable surprise ending to a situation in which such an end seems impossible is a feature of the picture that adds its bit to the many unusual angles "Way of All Men" contains. Douglas Fairbanks, Jr. and Dorothy Revier are romantic leads. Noah Beery, Robert Edeson, Anders Randolph and half a dozen equally prominent players have other important roles.

Surf riding is popular at seaside resorts of Ireland this Summer.

DOMINION
THURSDAY AND FRIDAY
GARY COOPER
CAROLE LOMBARD
In
'I Take This Woman'
Married today—free tomorrow: Does this man find a way to hold his woman —for life?
Added Attractions
BOBBY JONES
in "CHIP SHOTS"
Comedy Special
"The Bride's Mistake"
Cartoon Comedy
"UP TO MARS"
DOMINION NEWS

When Motoring Was a Joyous Ordeal

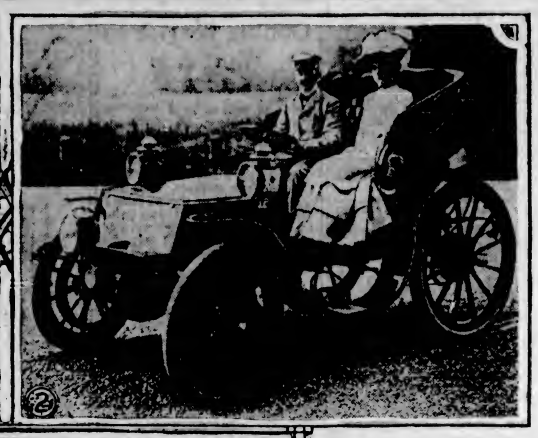

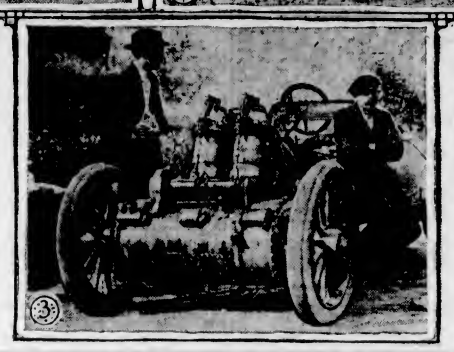

THE trials and tribulations of the old pioneers who drove ox team and rooted up stumps were nothing to the woes of the pioneer motorists, scarcely more than twenty years ago. (1) This giddy antique, with the sporty wire wheels possibly purloined from a bicycle or an invalid's wheelchair, dates from the epoch when such "scorchers" had to be preceded on the highway by a pedestrian bearing a red flag to warn of their approach. Note the acetylene lamp on the dashboard and the jaunty and nonchalant pose of the two navigators. (2) Now we're getting to more modern times with the King and Queen of Italy in a sports juggernaut, the king's job being to look important and his spouse's to honk the rubber-built horn. (3) This may appear like a stonecrusher or an army tank, but it is a racing car—the old Chrystie, first front-wheel drive automobile in the world. It was photographed at the Vanderbilt Cup races in 1908.

GREAT WAR VETERANS IN COLISEUM PICTURE

Twelve hundred ex-soldiers were engaged daily in the thrilling battle scenes of "Abraham Lincoln," D. W. Griffith's epic all-dialogue life of the Emancipator showing at the Coliseum Theatre, starting Saturday.

The veterans were engaged through the employment office of the Hollywood American Legion and the disabled veterans' home at Sawtelle, Cal., near the film city.

The cast of this spectacular romance includes Walter Huston and Una Merkel.

DOMINION THEATRE Now he knows how a woman feels! Gary Cooper, star of the Dominion Theatre attraction for the first of the week, "I Take This Woman," found shifting from the high-heeled cowboy boots, which he wore for the filming, to regulation low-heeled shoes gave him a feeling of rising and falling not at all comfortable.

COLISEUM Robert E. Sherwood, **COLISEUM** Robert Sherwood, one columnists and critics, wrote the stage play, "The Queen's Husband," which has been transferred to the screen by Radio Pictures under the title "The Royal Bed," with Lowell Sherman, Mary Astor and Nance O'Neil in leading roles. Sherman also directed. "The Royal Bed" is now showing at the Coliseum Theatre.

Three Queensland 1860 four-cent stamps were sold in London recently for $1,150.

What Today Means

"LEO"

If July 23 is your birthday, the best hours for you on this date are from 11 a.m. to 1:10 p.m., from 4 p.m. to 5:45 p.m., and from 9 p.m. to 11 p.m. The danger hours are from 8 a.m. to 10:30 a.m., and from 6 p.m. to 8:30 p.m.

July 23 is, according to the astrological signs, good for sport and outdoor interests. Those athletically inclined should make new records, and all outdoor workers and those who follow mechanical pursuits, will have stimulating influences acting in their favor, and opportunities for improvement will abound.

A child born on this July 23 will not give much encouragement to its parents during early years; quite the reverse. On attaining adulthood, it will see the error of its ways, and apply itself with energy and intelligence to the task of making up for lost time, in which it will be exceptionally successful.

You, if born on July 23, have strongly marked characteristics. You have great ambition, and regardless of the circumstances of your birth, you do not intend to belong to the herd of "dumb, driven cattle," but to be "a hero in the strife." By your will and determination you will achieve your ends, as fate has destined you for a high position of authority and responsibility. You are a large-hearted and generous personality, independent, impatient of control and resentful of dictation.

You possess a magnetic personality, and can inspire others to do that which, without your leadership, they would have considered impossible. You are a strong and an able executive. You bend others to your will, not by forceful methods, but by example and courage. You often make enemies by your frankness of speech and by your contempt of anything and everything that savers of hypocrisy and subterfuge.

You are patient, and, up to a point, long suffering. Once roused, however, you know no fear and never acknowledge defeat. To keep happy you must always be at work, as idleness will only breed in you morbidity and despondency. You are an ardent lover and a constant one. Your home will be your shrine. Your family will always be your first care.

William Blake, wealthy fruit rancher, of Salem, Ore., has crossed the American continent and the Atlantic Ocean in quest of an ancient timepiece. For many generations Blake's family has possessed a grandfather clock as an heirloom, and he hopes to find it in Chester, England, so that he may claim it for himself.

PRICES BETTER IN CALIFORNIA

Insurance Executive Says Fruit Producers Receiving Good Figure for Output

Within the last month or so California businessmen have become permeated with a new spirit directly due to the changing conditions, according to Frederick Faulkner, superintendent of field service and director of advertising for the California State Life Insurance Company, who is in Victoria attending the convention of the El Capitan Club, an institution composed of leading producers in the California State Life.

"The spirit of optimism is well founded. With low prices threatened in fruit growing a few months ago, the growers were not overjubilant, but recently there has been a fluctuation and good prices are now being realized in nearly all lines," Mr. Faulkner stated. He mentioned plums from California as being contracted for in the New York market at prices equal to any previous years.

This is an indication that in the East there also is a change taking place, so that there is now quite an optimistic feeling spreading abroad. The good prices quoted are not confined alone to plums. Peaches and other seasonable fruit grown by the California producers are bringing better prices. Mr. Faulkner feels that there has been a decided advance in conditions and that the country is now on the up grade. This, he says, is the assurance one receives on all sides from those who are in touch with the trend of business.

The change in California is being followed by a different attitude of the people of the South towards the future. He says that British Columbia may expect in the next few weeks a decided improvement in the travel this way. People who were feeling adverse to taking holidays are now preparing to enjoy an outing with the better outlook in conditions.

HUDSON MUST FACE CHARGE OF BIGAMY

LONGVIEW, Wash., July 22 (AP).—A charge of bigamy was filed against G. Edward Hudson in Justice Court at Kelso today as the outgrowth of the publicity attendant upon his moonlight wedding on the banks of Lake Sacajawea in Longview, on June 28.

The charge was filed by Cowlitz County Prosecutor Cecil C. Hallin, before Justice of the Peace Lester Huntington and a warrant for Hudson's arrest was immediately issued.

Swedish government forests cover 10,746,055 acres, according to a recent survey.

DEALERS TO TAKE RESPONSIBILITY

Churchill Elevator to Be Ready by Mid-September—Insurance Is Big Factor

OTTAWA, July 22 (CP).—Any proposition put forward by responsible parties would be given consideration, Hon. R. J. Manion, Minister of Railways and Canals, stated today in referring to a statement by the On-to-the-Bay Association that a quantity of grain would be available for test shipment through Churchill this Autumn. A further statement by Dr. Manion may be made in the House of Commons on Thursday or Friday next on the subject of a test movement through the Hudson Bay port.

Speaking in the Commons on Thursday last, the minister said the elevator at Churchill would be available by September 15, and grain dealers of Western Canada must take the responsibility for any test movement out of that port this Autumn.

In unofficial circles, it is said that insurance on three boats and cargoes, carrying a total of 750,000 bushels, would run between $50,000 to $75,000, and this question would probably be involved in the movement.

COLUMBIA TODAY, FRI., SAT. 1 TO 11 P.M.
A DRAMA OF NAKED HUMAN SOULS

With DOUG. FAIRBANKS, JR.
Noah Beery, Dorothy Revier
"RIN-TIN-TIN"—11TH EPISODE
Owing to Enormous Success We Are Showing for Three Days More the Greatest Fight Picture Seen in Years
SCHMELING vs. STRIBLING
The World Champion Contest Taken From the Ringside
No Increase in Prices
Matinees, 20c; Children, 10c Evenings, 35c and 25c

SEE IT NOW!

With
ADOLF FASSNACHT
World's Greatest Portrayer of the Christus
Endorsed by clergy, civic leaders, statesmen, editors and educators everywhere. Superb settings, gigantic experienced cast, colorful costumes, mammoth chorus, magnificent symphony orchestra, mighty, magnetic, soul-gripping pageantry—all blended together so as to create the serene simplicity of naturalness.
First and Only Appearance in Victoria
At New
Willows Exposition Building
500 People—Orchestra—Choir
EVERY SEAT RESERVED
FOUR DAYS—JULY 22, 23, 24 and 25
Matinee: Thursday and Saturday
NOTE THE TIME—Matinee, 2:30 P.M.; Evening, 8:15 o'Clock
After Rise of Curtain, No Persons Can Be Admitted Until Interval
Seat Sale Open at Fashion Bootery, 744 Yates Street, Until 6 P.M.—From 7 P.M. at Auditorium

Starts Today
Usual Prices

THE GREATEST ROLE OF HIS GREAT CAREER!
HYPNOTIST MADMAN GENIUS
MAN OR DEVIL!
With his strange eyes...that searched into women's souls, bringing out their best...or worst...as Svengali willed...the great Svengali!
MR. JOHN BARRYMORE
in a performance that is the climax of his career
SVENGALI
with
MARIAN MARSH
as Trilby
DONALD CRISP
BRAMWELL FLETCHER
CARMEL MYERS
ARCHIE MAYO
ADDED ATTRACTIONS
Going Places
A Vaudeville Specialty
Merry Melodies
A Cartoon Comedy
Fox Movietone News
Bargain Mat. Daily at 12 Noon
Adults - - - - 20c
Children - - - - 10c
CAPITOL

Let Your Crank-case Buy Your New Tire!
Castrol in your crank-case keeps dollars in your pocket! For Castrol gives *four times* the mileage of ordinary oils . . . 2,000 Carefree Miles to the Filling! It pays for your new tires with the money it saves! Castrol saves you money in other ways! Castrol guards your motor against the ravages of summer heat. Castrol provides complete protection at extreme driving temperatures, and *eliminates repair bills due to faulty lubrication.*
Here's What You Save!

Car and crank-case capacity	10,000 Miles	20,000 Miles	30,000 Miles
Ford (4 Qts.)	$18	$36	$54
Chevrolet (5 Qts.)	$23	$45	$67
Chrysler (6 Qts.)	$27	$54	$81
Auburn (7 Qts.)	$31	$63	$94
Packard (8 Qts.)	$36	$72	$108

Castrol
172
2000 MILES OF EFFICIENT LUBRICATION

Important Notices, Employment, Business and Professional Directory, Wants, Etc.

The Daily Colonist

RATES FOR CLASSIFIED OR WANT ADVERTISEMENTS

One and one-half cents a word each insertion; nine cents a word a week, with a minimum of ten words: cash with order. No advertisement accepted for less than twenty-five cents.

Death and Funeral Notices, $1.50 first insertion; $1.00 for each additional insertion. Marriages, Cards of Thanks and In Memoriam Notices, $1.50 per insertion.

Birth Notices, $1.00 per insertion.

Business or Professional Cards of two lines or under, $2.50 per month. Additional space at $1.25 per line per month.

Advertisers who desire may have replies addressed to a box at The Colonist and forwarded to their private address. A charge of ten cents is made for mailing replies. In this case a'd three words ("Box...Colonist") to the count for the number of words.

Out-of-town readers of our advertisements ask advertisers to give address as well as phone numbers, as it is not always possible to communicate through the phone.

To insure insertion Classified Ads should reach The Colonist before 10 p.m. on the day previous to publication.

Classified Ads for The Sunday Colonist will be accepted up to 10 p.m. on Saturdays.

The Colonist will not be responsible for more than one incorrect insertion of any advertisement ordered for more than one issue.

Any claim for rebate on account of errors or omissions must be made within thirty days from the date of the same, otherwise the claim will not be allowed.

The Colonist service is available every day from 8 a.m. to 10 p.m., excepting Sunday. Just call Empire 4114.

CLASSIFICATIONS

Acreage for Rent 83
Acreage for Sale 82
Acreage Wanted 84
Autos for Hire 66
Automobiles 65
Births 1
Bicycles and Motorcycles 40K
Boats and Launches 70
Building Material 40A
Business Directory 71
Business Opportunities 69
Cards of Thanks 4
Church Notices 9
Clothing, Furs, Shoes, Etc. 40B
Coming Events 10
Dancing 25
Deaths 2
Dressmaking 38
Educational 26
Farms for Rent 86
Farms for Sale 85
Farms Wanted 87
Flats and Apartments to Rent 53
Flats and Apartments Wanted 54
For Sale, Miscellaneous 40
Furniture 40D
Fuel 40C
Funeral Directors 6
Furnished Houses for Rent 95A
Furnished Rooms for Rent 49A
Furnished Rooms Wanted 49A
Halls to Rent 36
Hotels 42
Housekeeping Rooms to Rent 52
Housekeeping Rooms Wanted 52
Houses for Sale 78
In Memoriam 5
Lodges and Societies 23
Lost and Found 29
Machinery 64
Market Specials 3
Marriages 3
Maternity and Convalescent Homes 67
Miscellaneous 37
Money to Loan 31
Monumental Works 9
Music 24
Musical Instruments 40E
Nursery Stock, Plants, Etc. 40H
Personal 21
Professional Directory 73
Property for Sale 80
Property Wanted 81
Poultry and Livestock 63
Radio 40P
Room and Board 47
Room and Board Wanted 48
Situations Wanted—Female 18
Situations Wanted—Male 17
Stoves, Ranges, Furnaces 40L
Summer Resorts 61
Teachers Wanted 15
Timber 30
To Exchange—Real Estate 76
To Rent—Miscellaneous 39
Unfurnished Houses to Rent 55B
Unffurnished Rooms to Rent 49B
Unfurnished Rooms Wanted 50B
Wanted—Female Help 14
Wanted—Male Help 13
Wanted Miscellaneous 41
Wanted to Borrow 32
Wanted to Rent—Houses, Furnished 57A
Wanted to Rent—Houses, Unfurnished 57B
Wanted to Rent—Miscellaneous 59
Will Trade 22

1 BIRTHS

RAMBAY—At St. Joseph's Hospital, to Mr. and Mrs. Donald Ramsay, Annamoe Apts., Edmonton, Alberta, July 21, a son.

CLARKE—At Jubilee Hospital, to Mr. and Mrs. C. R. Clarke, 1912 Oak Bay Avenue, July 21, a son.

SMITH—At Jubilee Hospital, to Mr. and Mrs. W. E. Smith, 607 Cook Street, July 22, a daughter.

2 DEATHS

DOWNES—On Tuesday, July 21, at the home of Mr. and Mrs. Brmens, 2440 Quadra Street, Hannah Maria Downes, aged seventy-three years, wife of Arthur Downes. Mrs. Downes was born in England and for many years was headmistress of the girls' school, Waltham Cross, Middlesex, England. She came to Canada with her husband in 1911 and to this province in 1920. She is survived by her husband and sister, Miss Margaret Ann Walker, at the above address. The funeral will take place this (Thursday) afternoon from 2440 Quadra Street, at 2:30 o'clock. Rev. Canon Chadwick will conduct the service, after which interment will be made in Royal Oak Burial Park. Flowers left at McCall Bros. before 1 o'clock will be delivered.

6 FUNERAL DIRECTORS

HAYWARD'S B.C. FUNERAL CO., LTD. Established 1867
734 Broughton Street, Victoria, B.C.
Phones—Empire 3814, Garden 7679, Garden 7682, Empire 4065.

SANDS FUNERAL CO.
Office and Chapel, 1512 Quadra Street
Phone Empire 7511

THOMSON & FETTERLY'S FUNERAL HOME
1625 Quadra Street
Phone Garden 2612 Night and Day

McCALL BROTHERS
"The Floral Funeral Home"
Johnson and Vancouver Streets
Phone Garden 2012

S. J. CURRY & SON
Funeral Service
PRIVATE family rooms. Large, restful Chapel.
Funeral Home, cor. Quadra and Broughton
Phone Garden 5512, Day or Night

7 FLOWERS

SAVORY'S—WEDDING BOUQUETS, Designs, etc. Phone Empire 1127. 1421 Douglas.

WOOD'S FLOWER SHOP, 1605 DOUGLAS Cut flowers and designs. Phone Garden 4016.

7A FUNERAL DESIGNS

BALLANTYNE BROS., LTD.
Cut Flowers and Designs
646 Fort Street Phone Garden 3421
Flowers Telegraphed Anywhere

8 MONUMENTAL WORKS

STEWART MONUMENTAL WORKS, LTD. Take No. 6 or 7 street car to works. 1401 May Street. Phone Garden 3452.

10 COMING EVENTS

ANCHORAGE TEA GARDENS — DANCE every Saturday night, 9-12; 3-piece orchestra. 50c.

HAMSTERLEY LAKESIDE DANCE
EVERY WEDNESDAY AND SATURDAY at 9:15. Lunches, countryside teas, dinners. Special catering to private parties. Phone Colquitz 1-RO.

McMORRAN'S PAVILION, CORDOVA BAY—Dance every Saturday to Pitt's orchestra. We provide free transportation. Quarter Cab Co. taxis leave MacFarlane's Drug Store at 9:45, leaving Pavilion 12:15

PARTNER WHIST—EAGLES' HALL, 1519 Government, Thursday, July 23, 8:30 p.m. Prizes: Two $4, two $3.50, two $1; two specials, $1. Nice game, nice crowd. Everybody welcome. 25c.

10 COMING EVENTS (Continued)

PARTNER "500"—WEDNESDAY, 22, AT the Orange Hall, Courtney Street. Admission 25c. Good prizes. Everybody welcome.

THE ASTRONOMICAL SOCIETY WILL hold an observation meeting on Friday, July 24, 8:30 p.m., on the grounds of Victoria College. Observations will be made of the moon, Saturn and other astronomical bodies. The public are cordially invited.

13 WANTED—MALE HELP

BOY, AT ONCE, FOR DELIVERY AND help generally; live in. 422 Dallas Rd.

EXPERIENCED SINGLE MAN FOR feeding and killing poultry; live in; permanent job. Box 4617, Colonist.

JOHN WOOD — VOCATIONAL ADVISER, International Correspondence.
Schools: Canadian, Ltd.
Phone E 7011 729 Yates St.

SALESMAN WANTED FOR LINE OF lithographed labels, stickers, sealing tape, etc. Ontario Label Co., London, Ont.

14 WANTED—FEMALE HELP

WOMAN WANTED TO DO LIGHT service in return for room and board for three months. Apply 2832 Douglas St.

$50—FULL COURSE HAIRDRESSING. Terms. Victoria Hairdressing College, Woolworth Bldg.

15 TEACHERS WANTED

WANTED FOR ISOLATED INDIAN DAY school (Anglican)—Single man, prepared to batch, or married couple. Qualifications required, teaching and first aid certificates and ability to dispense simple medicines. Apply immediately by letter to Inspector of Indian Schools, P.O. Box 666, Victoria, giving phone number.

WANTED AT ONCE — COMPETENT manager for Victoria Matriculation Academy. Bring written application in person to Mr. McLoughlin, 729 Yates St.

17 SITUATIONS WANTED—MALE

A. J. GREGG — HOUSE WINDOWS cleaned, outside, 5c each. G 6023.

CARPENTER WANTS WORK, FIRST-class finisher, piece or day work. Box 4751, Colonist.

HANDYMAN WANTS WORK OF ANY kind, by day or contract. Phone E-6781.

I NEED WORK—ANYTHING IN BUILDING, carpentering, repairs, at price you can afford to pay. Phone E 8776.

WANTED—POSITION ON VANCOUVER Island. Has ten years' executive experience general merchandising and finance; have pleasing appearance and personality. Guarantee to increase your business. Canadian, married; here owing family illness. Box 996, Colonist.

17A PAINTERS AND DECORATORS

F. HEANSKI, PAINTING, KALSOMINING; rooms papered, including paper, $10.00; sample, 1246 Gladstone Ave., Phone E 9815.

PAPERHANGING, PAINTING, KALSOMINING work wanted. Phone G 6827.

PAINTING AND PAPERHANGING. LOW prices. Work guaranteed. E 4512.

17C CARPENTERS AND CONTRACTORS

ALTERATIONS, HOUSE RAISING, foundations, roofs repaired. Estimates given. G-7662, G-2368. O'Regan.

CEMENT WALLS, FLOORS, LILY ponds, sewers. Cinders hauled. Briar & Fryer. E 4535, E 9230.

HOUSES BUILT, ALTERATIONS AND repairs. Estimates. Geo. Bishop. G 1026

IF YOU WANT A CARPENTER, PHONE secretary of local union. Empire 0948.

TWO RELIABLE CARPENTERS—LARGE experience building, remodeling, repairs, concrete; will undertake your work in a workmanlike manner. Guarantee satisfaction at low figure. G 3436. Col. 48 X.

PLUMBING

FOXGORD, THE PLUMBER, 18 NOW located at 1609 Gladstone Avenue. Phone E 2848.

18 SITUATIONS WANTED—FEMALE

COOK REQUIRES POSITION, URGENT; city or country; references. E 8705.

DAILY — GENERAL HOUSEWORK BY the month. Phone E 5247.

ENGLISH WOMAN WISHES WORK AS mother's help, day, hour; clearing. Box 4774, Colonist.

HOUSEWORK OR LAUNDRY WORK BY middle-aged woman; terms moderate. Box 4814, Colonist.

LADY WISHES POSITION AS HOUSEkeeper or companion in return for a good home in or near Victoria; references. Box 4675, Colonist.

SCOTCH GIRL SEEKS POSITION GENeral help, 3½ years in last position; references. Box 4803, Colonist.

WANTED — POSITION AS PRACTICAL nurse or companion-help, capable. G arden 6857, or Box 4726, Colonist.

21 PERSONAL

A PSYCHIC ADVISER, CHARACTER analyst—Madame Olivia, 1045 Mears Street. E 0013.

ALEX SPELLER, HEADQUARTERS FOR Rawleigh products. Prompt delivery guaranteed, for service is my inheritance. Phone G 1313. Postal address, R.R.8, Victoria, B.C., Carey and Tillicum Roads.

A LOVELY HOME FOR CHILDREN—A Lady will love and care for them in her own home; any age. Box 3943, Colonist.

AN INTERNATIONALLY KNOWN Psychologist, Mrs. Scott, gifted adviser. Hours 10 to 6. Meetings Tuesday and Thursday, 7:30. 804 Fort St., Office 14.

A TURKISH BATH, WITH ALCOHOL rub, is your welcome sine after travelling or sightseeing. 732 Yates. E 7836.

A GIFTED ADVISER—MME. SAMMI, 1278 Old Esquimalt Road. Ph. G 2462.

A PSYCHIC ADVISER, CHARACTER analyst, Madame Olivia, 1045 Mears Street. E 0013.

ECZEMA, ITCH, PIMPLES, PSORIASIS, ulcerated legs, catarrh, asthma. Try Geerge Y. Lee's Ancient Chinese Remedy, 1501 Government Street.

E. G. CREASY—PIANOS AND PLAYERS expertly tuned, repaired and polished. G 7790, or Kent Piano Co.

EXCELSIOR GARTAGE. 761 PANDORA. Phone E 0015, day or night. Wanted—Two or three loads from Nanaimo or Alberni to Victoria for beginning of next week, as we have loads going up. Will do reasonable. J. Mulholland, Prop.

FOOT EXPERT — FALLEN ARCHES, swollen ankles, aching feet. Relief guaranteed. B.C. Foot Hospital, 745 Yates. G 8852.

MASSEUSE, C.S.M.M.G. DIP. (ENGland). Debty., rheumatism, constipation. Miss McPherson, 820 Menzies. E 7415.

MADE-TO-MEASURE SUITS, $24 UP. Rankin, Tailor, 784 Pandora Avenue.

MENZIES NURSING & CONVALESCENT Home, 130 Menzies St. Phone Empire 9011.

SHOE REPAIRS WHILE YOU WAIT—Bob Hewkes, "The Home of Fine Shoe Repairs," 818 Trounce Alley.

SPIRELLA FOUNDATION GARMENTS. 301 Jones Building. E 8311.

WHAT GOOD DOES A GOOD BOOK do you if you have to strain your eyes to read it? It is so easy to have good eyesight. Consult Joseph Ross, Registered Optometrist, 1013 Government St. G 8014

WHEN GUESTS VISIT—DRIVE THEM to Malahat Lookout for view and tea.

WHEN PAYING YOUR TELEPHONE bill eliminate your parking troubles by having your tires, battery, oil, etc., serviced at Louis Nelson's One-Stop Service Station, opposite B.C. Telephone Pay Office, corner Blanshard and Johnson Sts.

WOMEN'S AND CHILDREN'S DRESSES; also plain sewing. Miss Reece, 3086 Washington Avenue.

YOUR WEDDING INVITATIONS OR announcements must be correctly printed. We have had long experience and know how.
THE COLONIST (Printing Dept.)
1211 Broad Street

21A HAIRDRESSING

AT JAMES BAY BEAUTY PARLOR—First-class work guaranteed. Permanent waves, $5, finger waves, 50c; marcel, 50c; shampoo, 50c; ladies' haircut, 25c; children's haircut, 25c. Phone G 6344. 216 Menzies Street.

21 PERSONAL (Continued)

BY A HARPER METHOD GRADUATE. 207 Belmont House—Shampoo, 50c; scientific scalp treatment, 50c; finger wave, 50c; marcel, 50c; face and neck massage, $1; steamoil, $1. G arden 6261.

FIRTH BROTHERS' EXCLUSIVE SYStem of permanent waving positively benefits the hair. $5 full head. 709 Fort St.

HAIRDRESSING IN YOUR HOME; EXperienced operator. Empire 7502.

MARCEL, FINGER WAVE AND HAIRcut, in your home, city or country; experienced operator. Phone G arden 4946.

22 WILL TRADE

$400 CASH, BALANCE ON TERMS, buys a Chrysler 75, like new. Would accept light car as part payment. Phone G 4677.

23 EDUCATIONAL

CRANLEIGH HOUSE, CADBORO BAY Road. Boys' day school. C. V. Milton. E 8314.

NEW ERA BUSINESS SCHOOL
NEW ADDRESS
G 5025 501-13 CENTRAL BLDG.
Day and Night School
Special Terms During July and August

SPROTT-SHAW BUSINESS INSTITUTE
Affiliated with
The Business Educators' Association of Canada.
Day students enrolled each Monday. Night students enrolled each Tuesday.
Courses:
Stenography, Secretarial, Commercial, Preparatory, Civil Service, Radiotelegraphy.
Write or call for prospectus.
SPROTT-SHAW BUILDING
Phone Empire 7184

SHORTHAND SCHOOL, 1011 GOVERNment Street. Business subjects, thorough tuition. E. A. MacMillan, principal. Phone G arden 4941.

SCHOOL OF SUPPLEMENTOS — DAY and evening classes. Phone E 2816.

THE STANDARD SCHOOL OF STENOGRAPHY AND TYPEWRITING
Misses G. M. Dickson and W. G. Milligan
Mt. Douglas Block, Oak Bay Junction
Phone G arden 1824

THE ROYAL BUSINESS COLLEGE (OVER T. Campbell's, 1006 Government Street)—Summer session commencing on Monday, June 1. Individual attention. School badges now in stock. Principal, Miss E. W. Sayer. Phone G arden 6016.

VICTORIA SCHOOL OF EXPRESSION
MRS. WILFRID ORD, F.T.C.L.
1005 Cook Street Phone G arden 8625

24 MUSIC

ATTFIELD—MANDOLIN, BANJO, GUITar. B.C. Academy. Ph. E 3611, E 2583.

BANJO, MANDOLIN, GUITAR AND ALL stringed instruments taught by W. G. Flowright. 1118 Broad Street. Phone Empire 4943. Res. phone Empire 9093. Hours 1 to 9 p.m.; Saturday, 9 to 1.

PERCY SCOTT — MANDOLIN, GUITAR, banjo. Teacher's diploma, composer, arranger. 1550 Oak Bay Ave. E 3824.

24A PIANO

KATHLEEN IRVINE, TEACHER PIANO, harmony, theory. 3127 Quadra.

MISS FOX — PIANO LESSONS IN pupils' homes. 1140 Burdett. Phone.

24B VIOLIN

ERNEST SEMPLE STUDIO. E 3611; residence G 7785.

25 DANCING

VICTORIA STUDIO OF DANCING—ALL the latest in ballet and social. Jose Farrington, Castle Block, Fort Street.

VIOLET POWKES STUDIO OF STAGE dancing, 1 Mahon Block. 1113 Government Street.

28 DRESSMAKING

CHOKERS, FURS, REMODELED; MODeres observe. Phone G arden 3852.

DRESSMAKER, EXPERIENCED, WISHES work by day, customers' homes. G 2787.

DRESSMAKING AND ALTERATIONS—Also sewing by day. E 3881.

EXPERIENCED DRESSMAKER, 1121 Leonard. Plain afternoon and evening dresses. E 8566.

LOOSE COVERS FOR FURNITURE AND car. Dressmaking. Phone Empire 7770.

29 LOST AND FOUND

LOST—IRISH TERRIER PUPPY, ANswers name, "Nickey." Phone E 4652. Reward.

LOST—A SETTER PUP, WHITE WITH brown markings, with red collar. Phone E 2871.

LOST — LICENCE PLATE NO. 13-212. Finder please phone G 5564, or return to 1846 Kings Road.

LOST—AT ROYAL ATHLETIC GROUNDS, Monday evening, a purse. Reward. Telephone E 9603.

LOST — EVENING, 21st, LONG PAIR of black kid evening gloves. Finder please phone E 8477. Reward.

LOST — ANSCO CAMERA, IN BLACK leather case, between Victoria and Mill Bay, 25 reward. W. F. Clark, R.R. 1, Victoria. Phone Belmont 189W.

LOST — CLINKER - BUILT PETERborough boat, from Mill Bay. Reward. A. Marrioh, Cobble Hill P.O.

LOST — ON PORT STREET, BETWEEN the C.P.R. telegraph office and the Kresge store, a package of typewritten pages, concerning various properties in Winnipeg. Will the finder please leave at this office. Colonist.

STRAYED — WHITE AND BLACK spaniel puppy. Please phone G 3835.

30 TIMBER BROKERS

FOR SALE—1½ MILLION FEET TIMber, close to railroad. More available. Apply 1821 Broad Street.

31 MONEY TO LOAN

AGREEMENTS AND MORTGAGES PURchased. Money to loan. Foot & Co., Barristers, Bank Nova Scotia Bldg.

LARGE AND SMALL AMOUNTS. BUILding loans a specialty. No delay. 214-15 Pemberton Building, Brown Bros.

MONEY TO LOAN ON IMPROVED property at current rates of interest. Heisterman, Forman & Company, 606 View Street. Phone E 4161.

MONEY TO LOAN ON IMPROVED REAL estate at current rate of interest; strictly confidential; quick decisions; reasonable charges. F. R. Brown & Sons, Ltd., 1113 Broad Street. Phone G arden 7171.

37 MISCELLANEOUS

ALL YOUR TRASH WILL BRING YOU cash, such as rags, bottles, also tools, stoves, furniture, or anything else. We call anywhere and pay best prices. Phone G arden 4763.

SAWS, ALL KINDS, FILED, SET, hammered, etc. Phone W Emary, 1867 Gladstone Avenue.

38 TO RENT—MISCELLANEOUS

WELL-KEPT TENNIS COURT FOR rent, 30c per hour. Fred Barnes. 1250 Union Avenue. Phone E 4347.

40 FOR SALE, MISCELLANEOUS

FINE OLIVET CHERRIES FOR CANning, 16 lbs. for $1. Lake Hill Store.

40A BUILDING MATERIALS

THESE ITEMS ARE JUST WHAT YOU NEED FOR ODD JOBS:
1 x 6 Shiplap $10.00
1 x 4 2-7 Beaded Ceiling $10.00
⅜ x 3 and 4 V-Joint $10.00
SIDNEY LUMBER CO., LTD.
Phone G 3515 3116 Government Street

RESEAL LUMBER BARGAINS
3 x 4, No. 3 Common Fir, sized $10.00
No. 3 Common Boards and Shiplap 10.00
Flooring and Siding, short lengths 13.00
Cedar Shingles for sidewalls, per M. 1.60
Fir Casing and Base in odd patterns and mouldings in short lengths at half-price.
Prompt attention given out-of-town orders.
CANADIAN PUGET SOUND LUMBER & TIMBER COMPANY, LTD.
Foot Discovery St. Phone G 7131

40C FUEL

100 LBS SACK COAL, the DELIVERED. Phone G arden 6101-9189

Double Service in Want Ads

You can telephone your answers as well as your classified advertisements to The Colonist. Readers are often interested in Want Advertisements that do not carry the names or addresses of advertisers, but a Colonist box number. For the accommodation of those readers who find it inconvenient to write an answer, and to serve the advertiser better, we will take replies to Box Numbers over the telephone.

The Colonist service is available from 8 a.m. to 10 p.m., excepting Sundays. Phone Empire 4114.

40 FOR SALE, MISCELLANEOUS (Continued)

40D FURNITURE

OUR AIM IS TO PLEASE YOU—IF YOU are not pleased, ask to see the manager—he's only a little chap. We cannot give a window show to eat you into our Warehouse, but when you DO call, our Service and Treatment are such to assure us of a return visit. Make calling here a habit. There is always something fresh to interest you, and we like company. "Better Class" Used Furniture.
WILLOWS, FLOWMAN COMPANY
1121 Blanshard Street Phone G 4424

OLD JACOBEAN DROPLEAF TABLE and four chairs; also fine old violin, carved head. Phone E 8788.

SAANICH PLUMBING & HATING CO.—Repairs of all kinds. F. Sutton, Blenkinsop Road. E 4368.

WALNUT BEDROOM SUITE, 4-PIECE sitting-room suite, 3-piece chesterfield, electric floor lamp, two single beds, kitchen table and 6 chairs, etc. 1603 Amphion Street.

40E MUSICAL INSTRUMENTS

PRACTICALLY NEW BANJO FOR SALE, $30. Phone G 2479.

40F RADIO

AERIALS PUT UP, $3.75, COMPLETE. Jacob Aaronson. Phone G 4722.

GUARANTEED SECOND-HAND OR new electric radio sold on easy terms, or for hire by the week or month. Also tubes tested free by a modern, up-to-date tube tester. Jacob Aaronson, 581 Johnson Street. Phone G 4722.

BETTER RADIOS FOR HIRE—IT COSTS no more. Tube testing, batteries, aerials, etc. H. D. Mainwaring & Co., 618 Fort Street. Phone G 7821.

GET A GOOD SECONDHAND RADIO AT a very fair price. All guaranteed. Call and see for yourself. S. Goucher, 765 Yates Street.

THE TALK OF THE TOWN—NEW 1932 Northern Electric radios, $152 and $229.50. Beautiful console models. Also a mantel Northern Electric radio at only $69.75. Jacob Aaronson, 581 Johnson Street. Phone G 4722.

AT LAST!
THE NEW NORTHERN ELECTRIC "Minuet" Model on display today. Five tubes, including new Pentode tube.
$69.75
Complete
RADIO-LECTRIC, LIMITED

40R BICYCLES AND MOTORCYCLES

ANNUAL SALE OF REBUILT BICYCLES, at from $13.50 to $25. New C.C.M. bicycles, $85; racing bicycle, C.C.M. Flyer, $125; regular $75.00. Victory Cycle Works, 581 Johnson Street. Phone G 4722.

HARLEY-DAVIDSON 74, IN FIRST-class shape; new paint, tires, and overhauled. A good buy. See it at R. Shanks & Sons, 919 Fort Street.

AT CROSS' MARKETS — SUPERspecials for today: Fresh pork spareribs, 3 lbs. for 25c; pickled pork hocks, 11c lb.; pork sausages, 4c lb.; local veal, lean 38c lb., shoulders 16c; stew veal, 10c lb.; plate beef, 8c lb.; fresh local halibut, sliced, 19c lb.; White spring salmon, 10c lb.; fresh cod, 8c lb. Buy at Cross' and save.

BICYCLE REPAIR PARTS, TIRES, tubes, etc., lunch kits and Thermos bottles. Lawn mowers sharpened, collected and delivered free. Plucks, 2800 Government Street. Phone E 6532.

REBUILT BICYCLES—LADY'S 30-IN. Massey, $18.50. Lady's 22-in. Perfect, $20. Indian Motobike model, $17.50. Gent's 22-in. Perfect, $20. Gent's 24-in. Massey, $17. The number of rebuilt bicycles we sell is proof that our prices are right. Robinson's, 1230 Broad Street, opposite Colonist.

BARRELS — PORTY 15-GALLON OAK barrels, suitable for loganberry wine. Victoria Junk Agency Co. Phone G 6721.

40L STOVES AND RANGES

BROWN'S DEPENDABLE STOVE STORE. 1942 Pandera. Repairs. Stoves connected.

LOST — CLINKER - BUILT PETERborough boat, from Mill Bay. Reward. A. Marrioh, Cobble Hill P.O.

RANGES — $2 PER WEEK. PHONE Empire 8428. 744 Port. Sole agents for Findlay ranges. McClary repairs.

18 GOOD USED RANGES, $25 UP, CASH or terms. B.C. Hardware.

40M GOAT DAIRIES

GOATS' MILK SPECIALLY PRODUCED and bottled for infants, invalids and growing children. C. H. Unwin. E 4233.

40X MISCELLANEOUS

A DISPLAY OF FRESH SALMON worth inspection. Prices from 8c lb. Askey's Fish Market, 634 Yates. E 8531. Prompt delivery.

A USED QUALITY-BUILT FRIGIDAIRE is better than a cheap new refrigerator. One for sale. Phone E 9419 or G 7161.

BOATS, LADDERS, PARK SWINGS, dog kennels, chicken houses. Jonas Bros., 877 Fort Street. Empire 4028.

BLACK GARDEN LOAM, CLAY, SAND, sandars, gravel, manure, delivered anywhere. Haulins, aradins, fencing, etc. Phona G arden 4790.

CERTIFIED SEED POTATOES — SIR Walter Raleigh, extra No. 1, $2.80 per sack; small sizes, $2. Also hot certified, Beauty of Hebron, $2.25; Early Rose, $1.75. Delounis, Shawnigan Lake.

GUARANTEED USED LIQUOR BARRELS for sale, cheap. A. Knowles, 1213 Wharf Street. Phone E 9232.

GORDON HEAD LOGANBERRIES, 8c a lb., delivered. Pick them yourself, 5c a lb. Phone Albion 37.

KODAK 122, POSTCARD SIZE, CHEAP for cash. Box 2636, Colonist.

JAMESON'S DRIP COFFEE POT—BEAUtiful aluminus, 6-cup size, newest style, French drip pot, $1.50. ½ lb. Jameson's best coffee free with each pot. Procurable at Jameson's, 734 Broughton St., Victoria. (If mailed, 15 cents extra.)

JAMESON'S EXTRA SPECIAL PREMIUM —A beautiful English plated tray, 15 x 10 inches, rigid and rustproof, for Jameson's coupons to the value of 50, or 15 and 25 cents, or 10 and 35 cents (retail value 50 cents). Coupons will be found in Jameson's coffee, tea, etc., and are redeemable at their Factory, 734 Broughton Street. Ask your grocer.

LADY'S EXCELLENT BICYCLE, EVERYthing O.K. and g ood one. $12. Shelbourne Garage. E 3935.

LOGANS, 20 PER LB. BRING CONtainers and pick them yourselves. D Sutherland, Elk Lake.

LOGANS FOR SALE—3c PER LB PICK yourselves. C. J. Wright, Cedar Hill Crossroad of Quadra.

MILK — PURE, FRESH, RICH AND clean; guaranteed from T.B. tested cows; grade "A" certificate. W. W. Swatnam, Edgeware Dairy Farm, G 1097.

ONE STEAM BOILER AND TWO FEED pumps. Apply Standard Steam Laundry, 841 View Street.

PRESS CAMERA, 4.5 LENS—A SNAP AT $50. Cost $180. G 9016.

RICH JERSEY MILK AND WHIPPING cream delivered daily. G 5564.

RANGE CASTINGS FOR MOSTLY ALL makes. B.C Hardware.

STOVES AND RANGES, MANY MAKES. We repair and install coils, waterfronts, parts, boilers, etc. Smithill's Stove Exchange, 801 Fort Street. G arden 2961.

40 FOR SALE, MISCELLANEOUS (Continued)

STRAWBERRY RHUBARB, 2½C PER LB. Apply 2555 Grahams Street.

9 POUNDS OF SCOTCH AND BUDweiser malt, 1 packet hops, 3 lbs. Demerara sugar, 1 yeast cake—all for 90c. Delivered anywhere. Hill's Grocery. Phone G arden 8101.

Estd. 1908 Oldest Adv. Agency in B.C.
"Advertising is to business as steam is to machinery"
WHEN YOU'RE IN A HURRY FOR:
1. Circular Price Lists.
2. Circular Postcards.
3. Circular Letters.
4. Mimeographing and Multigraphing.
5. Notices of Meetings.
6. Programmes.
7. Ruled forms for office or factory.
8. Mail and Newspaper Advertising.
9. Addressing and Mailing.
10. Personal letters (with name filled in at top, signing, enclosing and the mailing).
11. Copies of Financial Statements and reports.
—set in touch with us. Prices will be found reasonable. Stationery and printing supplied when desired.
Out-of-town inquiries solicited.
NEWTON ADVERTISING AGENCY
Mail and Newspaper Advertising. Multigraph and Mimeograph Circular Letters and Postcards. Addressing. Mailing. Mail Advertising Planned, Printed and Mailed.
Suite 1, 604 Fort St. Phone Empire 2713

41 WANTED—MISCELLANEOUS

ABSOLUTELY HIGHEST PRICES PAID for secondhand furniture, tools, or anything useful. Also junk of any kind. E 0350. Call anywhere.

ABSOLUTELY HIGHEST PRICES PAID for rags, bottles, tools, stoves, furniture, or anything you wish to dispose of. We call anywhere, any time. G arden 4782.

AT MRS. JOWITT'S, 821 FORT ST.—High-class discarded clothing. E 3443.

CASH FOR OLD JEWELRY, CHINA, silver, etc. Phone E 0642.

ODDY'S, 1600 DOUGLAS STREET—WE buy good class furniture, china, silver, old jewelry and brassware. Good prices paid. Phone Empire 3612.

MRS. LEE, 640 JOHNSON, SECONDHAND clothing bought and sold. E 0384.

PHONE G ARDEN 4752—WE PAY BEST prices for bottles, rags, tools, stoves, furniture or anything else you wish to dispose of. We call anywhere, any time. Try us.

WANTED—SECOND-HAND FURNITURE, stoves, ranges, tools, etc. We buy junk. Phone calls promptly attended to. Just phone E 5343. Our name is Rex.

WANTED — PORTABLE WOOD-SAWING outfit, preferably electrical. Box 4751, Colonist.

WANTED TO BUY—: UNDERWOOD OR Remington typewriter. Must be in good condition and cheap for cash. Box 4744, Colonist.

WANTED—OLD BICYCLES AND PARTS for cash. 681 Johnson St. G 4722.

WANTED — MAN'S BICYCLE FOR $6. See A. R. Johnson, V.I. Coach Lines, 5:40 p.m.

42 HOTELS

LINWOOD HOTEL, SEATTLE — 415 Seneca, opposite Olympic Hotel, near everything. Modern, quiet, homelike. Simmons beds. Rates $1.25 to $3 daily.

47 ROOM AND BOARD

A COMFORTABLE ROOM: HOME COOKing, in central residence. Close Empress, Parliament buildings, C.C.M. Flyer, Victoria Works, 581 Johnson Street. Phone G 4722.

BERDEEN HOTEL, 941 McCLURE—Central; running water in rooms. G 0111.

AT 615 VANCOUVER — FIRST-CLASS rooms, single, double; central. E 0271.

AT 1428 FERNWOOD ROAD — FRONT room with board, single or double. Phone E 2525.

AT CROSS' MARKETS — SUPERspecials for today: Fresh pork spareribs, 3 lbs. for 25c; pickled pork hocks, 11c lb.; pork sausages, 4c lb.; local veal, lean 38c lb., shoulders 16c; stew veal, 10c lb.; plate beef, 8c lb.; fresh local halibut, sliced, 19c lb.; White spring salmon, 10c lb.; fresh cod, 8c lb. Buy at Cross' and save.

BEAUTIFUL COUNTRY HOME OFfered two ladies, good plain cooking; own car; 15 minutes city. Box 4850, Colonist.

FRESH, PRETTY ROOM; BOARD OPtional; garage. 1620 Camosun. E 2540.

GOOD HOME, WITH BOARD; PACING park; garage. 912 Heywood. E 8568.

LARGE BED-SITTING-ROOM, BOARD; close in, nice location. E 7079.

SMALL CHARMING HOTEL, OSBORNE Court, 817 McClure St. Miss Ewing. Tel. G arden 5144.

"THE GROVE"—WITH OR WITHOUT meals. 966 Bank Street, Oak Bay car. E 5663.

THE MAPLES, 1306 YATES STREET—Select room and board; garage. G arden 7745.

TWO LARGE FURNISHED BEDROOMS, two beds and board. Rata for working people $6.00 per week. 426 Vancouver St. Phone G 7368.

$6.50 WEEK—ROOM AND BOARD. 736 Pinsard St. G arden 3560.

49 ROOMS TO RENT

49A FURNISHED

A NICE ROOM WITH BREAKFAST, $5 week; garage, if needed. E 3119.

BROADWAY ROOMS — CLEAN, COMfortable rooms, centra of city. 1319½ Broad.

CLOSE PARLIAMENT BLDGS.—589 TOrento. Cosy rooms, kitchenette, garage. E 4765.

COMFORTABLE ROOMS IN PRIVATE home, suit business gentleman; board if desired. Quiet home; no other boarders. Also garage. Box 4810, Colonist.

CECIL HOTEL
1522 Blanshard Street
ROOMS, WITH OR WITHOUT PRIVATE bath, at reasonable rates. G 0117.

49B UNFURNISHED

BRIGHT, UNFURNISHED, 2-ROOMED suite, with bath and steel range. Rent $19. Empire 2120.

ONE LARGE FRONT ROOM AND kitchen on hall floor, good district, close in. Box 4779, Colonist.

51 HOUSEKEEPING ROOMS TO RENT

51A FURNISHED

AT 1223 YATES — COMFORTABLE rooms, kitchenette, gas, light, hot water.

AT 1178 FORT—SELECT HOUSEKEEPing rooms: garage. Phone E 2217.

APPLY 919 VANCOUVER—FURNISHED or unfurnished. Reduced rates. All conveniences.

A FURNISHED FRONT HOUSEKEEPING room, gas: close in; all conveniences, clean. Phone E 3848.

ATTRACTIVE HOUSEKEEPING ROOMS, conveniences. 441 Vancouver Street.

AT 732 VIEW STREET—HOUSEKEEping rooms: half block from Spencer's.

A LARGE, FURNISHED, HOUSEKEEping room, $3 week; gas. Also one, $2.25. 734 Humboldt.

CLEAN, COMFORTABLE HOUSEKEEping rooms, close in. Phone E 8106.

CLEAN, COMFORTABLE HOUSEKEEping rooms, with kitchenette. 1124 Fort.

COMFORTABLE HOUSEKEEPING AND sleeping rooms; steam heat, hot and cold water. Rates: $3.50 to $4.50 week. Yale Rooms, 711 Johnson Street. Phone G arden 0029.

DELHI HOTEL—HOUSEKEEPING AND single rooms. 817 Yates Street. Mrs Skelton.

FURNISHED, SELECT HOUSEKEEPING rooms; central. 1181 Yates Street.

HOUSEKEEPING ROOMS, NEAR PARK and beach; garage. 919 Pinsard. E 4347

HOUSEKEEPING ROOMS FROM $10 and $15 up—1145 Rockland Avenue.

HOUSEKEEPING ROOMS, SUITES, fully modern; central; elevator service; comfortable modern bedrooms at re

A Mart for Busy Readers—House and Business Property for Sale and Exchange

68 AUTOMOBILES (Continued)

621 YATES STREET
VISIT OUR USED CAR LOT AT
TODAY'S SPECIALS
1929 DURANT Sedan, very good $425
1927 STAR "6" de Luxe Sedan $395
1927 OLDSMOBILE Coach; a beauty..$395
1926 PONTIAC Coach; very smart.....$225
MASTERS' MOTOR CO., LTD.
908 Yates Street Phone E 3541

1928 HUPMOBILE FOUR - DOOR sedan, 1931 license, in nice shape, $850. Nash four-door sedan, ready for the road, $425. 1927 Dodge coupe, in good shape, $350. 1923 Star tourING, good tires, $45. 1927 Ford sedan, $100. 1924 Maxwell coupe, $85. 1923 McLaughlin touring, with licence, $50. 1927 1-ton Ford with Rockstall axle, dump body, 1931 licence, $100.
CLARKE GARAGE
931 View Street Telephone E 4041

BEGG'S BIG BARGAINS IN CERTIFIED USED CARS
PONTIAC SEDAN. Only $495
CHEVROLET COACH (6) for $525
CHEVROLET COUPE at $350
NASH SEDAN at $775
DURANT SEDAN at $575
CHANDLER SEDAN at $650
MOON COACH at $450
MANY OTHERS
BEGG MOTOR COMPANY (1930), LTD.
Yates at Quadra
Used Car Lot: 839 Yates St.
Open Evenings Phone G 1144

BUY HERE WITH CONFIDENCE
1930 FORD SEDAN, in perfect condition throughout; has traveled less than 7,000 miles. Be sure to call in and inspect this car before you buy. $675
THE MOTOR HOUSE (VICTORIA), LTD.
Phone E 1107 971 Yates St.

A. W. CARTER, LTD.
Watch for These Special Bargains
First Come—First Served
$95—YOUR CHOICE—$95
1925 STAR Touring
1922 McLAUGHLIN 4-Cyl. Touring
1923 MAXWELL Touring
1923 HUDSON Speedster
831 Yates Street Phone E 5623
Open Evenings

USED CARS
HOLIDAY SPECIALS!
STAR TOURING ..... $ 50
FORD COUPE ..... $ 70
CHEVROLET SEDAN ..... $ 95
FORD COACH, 1927 ..... $ 95
FORD TOURING, 1927, like new.....$145
WHIPPET "4," 1926 .....$299
STAR COACH, 1927 .....$265
OAKLAND COACH $279
PONTIAC COACH, 1927 .....$295
OVERLAND COACH, 1927 .....$295
DODGE SEDAN, 1926 .....$295
CHEVROLET SEDAN, 1927.....$295
WHIPPET COUPE ("4"), 1926.....$336
DIANA "8" SEDAN, 1927.....$365
WHIPPET "4" SEDAN, 1926.....$365
CHEVROLET SEDAN, 1927 .....$345
WHIPPET "8" SEDAN, 1926.....$379
WHIPPET "4" COUPE, rumble seat....$445
ESSEX COUPE, rumble seat.....$445
WHIPPET "6" COACH, 1929.....$450
WHIPPET "4" SEDAN, 1929.....$450
WHIPPET "8" COUPE, 1929.....$645
WHIPPET "6" SEDAN, 1929.....$645
WILLYS - KNIGHT "70a" SEDAN, 1926 .....$750
WILLYS-KNIGHT TRUCK, 1929.....$750
EASY TERMS
THOS. H. WEEKS & SONS, LTD.
966 Yates St. Phone Empire 4851

EXCEPTIONAL VALUES
1926 FORD TUDOR $150
1924 WILLYS-KNIGHT TOURING $235
1924 CADILLAC PHAETON $385
1927 PONTIAC LANDAU SEDAN $495
1929 WILLYS-KNIGHT Model 56 Sedan $785
1928 CHRYSLER 62 Landau Sedan $885
MANY OTHERS
"ASK ANY PLIMLEY USED CAR OWNER"
THOMAS PLIMLEY, LIMITED
(Established 1893)
1010 Yates Street G 7161

THERE IS NO SOUND REASON LEFT why anyone should do without an automobile now that the holiday season is on. Terms are reasonable. We have a good selection of cars to choose from. All our cars are reconditioned and carry the usual GUARANTEE
1926 FORD TOURING, Al shape $135
1926 FORD TUDOR: ready for the road $175
1927 FORD TUDOR: everything good $215
1927 FORD DELIVERY, with panel body $125
1926 JEWETT SIX COACH $395
1928 WHIPPET SIX SEDAN $425
¾-TON DODGE TRUCK $225
1929 CHEVROLET TRUCK and body $500
1929 FORD TOWN SEDAN: lots of extras $695
We Buy All Makes of Cars for Cash
NATIONAL MOTOR CO., LTD.
818 Yates St.
FORD DEALERS
Phone G arden 6177 Open Evenings

WANTED—OFFERS: A LOVELY NASH sedan, worth $1,300. See it and make an offer. Box 4429, Colonist.

7-PASSENGER, 1926-27 MASTER SIX Buick touring, in perfect shape throughout. 1926-27 Buick sedan, also in perfect shape. Must sell both quickly. G 4022, between 3 and 5 and 7 and 8 p.m.

69B WANTED

I PAY HIGHEST CASH PRICE FOR your car. No delay. Cameron, 1046 Fort.

USED CARS BOUGHT AND EXchanged. Masters Motor Co., Ltd.

WANTED—1929 OR 1930 LIGHT ROADster. Must be in perfect condition. State make, price and terms, if any, to Box 4615, Colonist.

WANTED — LIGHT AUTO TRAILER. Must be snap for cash. Box 4730, Colonist.

1928 ESSEX COACH, AI CONDITION, $400. 31 Oswego St.

69 BUSINESS OPPORTUNITIES

ADVERTISED FOR FIRST TIME—THE most profitable small business we have seen for some time. Home cooking and groceries in a thickly populated district. Extra good living quarters and reasonable rent. No information given over the phone. Price..... $1050
Exclusive Agents
BISHOP & WORTHINGTON, LTD.
876 Yates St. Open Evenings, 7 to 9

AT A BUSY JUNCTION, IN A FINE district—Attractive store and living quarters, suitable for beauty parlors, dressmaker, electrician or similar business. Rent $40 per month, including heat and hot and cold water. Phone E 4622.

A SACRIFICE — BEAUTY SHOPPE. A Well-equipped shop on main street in centre of city. Steady patronage. Cash or terms. Box 4771, Colonist.

COUNTRY STORE AND GAS PUMP, main highway. Good five-roomed house and store with full cement basement. Air pump. A going concern. Fine location. Illness cause of sale. $2,500. Stock at invoice price. Pemberton & Kitto.

ONE-QUARTER SHARE IN FIRST-CLASS paying investment. Will bear fullest investigation. $1,000 required. W. J. Clark & Co., Ltd., 636 Yates Street.

TO INVESTORS—CALL ON PATTERSON Realty, 649 Pandora, and ask them to show that property within one block of the City Hall now paying 34 per cent. gross, on today's price of $16,000.

69 BUSINESS OPPORTUNITIES (Continued)

WANTED — A GROCERY STORE WITH living quarters. No Sunday work. Clients waiting. G 1851.

$25 — LARGE, BRIGHT, MODERN store on Fort, near Cook Street; suitable for any line of business; now available. $9.50 and up—Offices, 15 ft. by 15 ft., bright and clean. 617 Fort Street. Apply The Royal Trust Company, 1202 Government Street. E 4126.

GOING CONCERN—CLOSE IN
SMALL STORE with living quarters of four rooms. Excellent possibilities. Good reason for selling. Price (cash) $1800
PEMBERTON & SON
625 Fort St. Phone G 8124

70 BOATS AND LAUNCHES

CABIN LAUNCH, KELVIN ENGINE, 24-foot. Sell or trade. G 1361.

CANOES ROWBOATS
OUTBOARD MOTOR BOATS
From $60.00 Upwards
JOHNSON SEA HORSE OUTBOARD MOTORS
From $142.50 Upwards
WALTER ADAMS
917 Johnson St. Phone E 5422.

IF YOU WISH TO PURCHASE OR charter a boat, come in and see if we have what you want. We have steam yachts, power cruisers, small cabin cruisers, sailing yachts and outboard runabouts. Save time by seeing the specifications first. We will show you the boat that suits you.
BLUE PETER BOAT AGENCY
640 Fort Street E 5041

LEAVING TOWN—MUST SELL HYDRO-plane and Johnson motor. Good condition, snap. Phone E 4045.

Boating on the Beautiful Portage Inlet
WELL-APPOINTED BOATS AND CAnoes for hire.
RODD BROS.
Gorge Boathouse (on Island Highway)
Take Gorge bus to Boathouse, or No. 8 street car.

71 BUSINESS DIRECTORY

AUTO RADIATORS AND FENDERS
AUTO RADIATOR, BODY AND FENDER Specialists. Workmanship that cannot be excelled.
BURGESS BROS.
1209 Quadra Street Empire 6231

BUILDERS AND CARPENTERS
ANYTHING IN BUILDING OR REPAIRS. Phone Empire 4635. Roofing a specialty. T. Thirkell.

BRICK AND CEMENT
CHIMNEYS, FIREPLACES (SPECIAL designs), cement sidewalks, basement floors. Horspool, 363 Davida. G arden 1643.

DRYGOODS—WHOLESALE
WHOLESALE DRY GOODS — TURNER, Beaton & Co., Ltd., wholesale drygoods importers and manufacturers. Men's furnishings, tents. "Big Horn" Brand Shirts. Overalls. Mail orders attended to

DYEING AND CLEANING
CITY DYE WORKS—GEO. McCANN, Proprietor. 944 Fort St. Phone G 1621.

EMBOSSED STATIONERY
PRIVATE STATIONERY, EMBOSSED IN any design or color. The Colonist Commercial Printing Dept. G arden 5241.

HARDWOOD FLOORS
V.I. HARDWOOD FLOOR CO., 731 Johnson St. Phone G 7314. Free estimate on laying and renovating. Electric machines

FLOOR SURFACING
V.I. HARDWOOD FLOOR CO.
731 Johnson Street G arden 7314
Victoria's Leading Floor Specialists
Old floors renovated with electric machines

WESTERN FLOOR SURFACING CO.
454 Gorge Road Empire 5915
Laying, Sanding and Finishing
Old Floors a Specialty

FLUFF RUGS
WE MAKE BEAUTIFUL FLUFF RUGS from your old carpets. Vancouver Fluff Rug Co., 806 W. 17th, Vancouver, B.C. Fair. 77.

MUSIC
SHEET MUSIC SALE, STANDARD AND classical numbers. 15c. Imperial Music Co., 746 Fort Street. E 0423.

LAWN MOWERS
LAWN MOWERS SHARPENED, COLlected and delivered. Elves Bros., 1423 Broad Street. Phone E 0662; res. E 7083.

LAWN MOWERS SHARPENED — FREE delivery both ways. J. Peden Bros., 1410 Douglas Street. G 9911.

LITHOGRAPHING
LITHOGRAPHING — LITHOGRAPHING, engraving and embossing. Nothing too large and nothing too small. Your stationery is your advance agent. Our work is unequaled west of Toronto. The Colonist Printing & Publishing Co., Ltd.

ORGANIZATIONS
CLUB'S GENERAL MEETING, THIRD Thursday, 9.30 p.m., Army and Navy Veterans.

PRINTING
WHY SEND YOUR PRINTING ORDERS East, when you can get them done better, quicker and at the same price at The Colonist Printing Department?

PLASTERING
J. ALLEN, PLASTERER — ESTIMATES given on plain or ornamental plastering, cement work, repairing, etc. Phone G arden 7014. 2359 Beach Drive.

PUBLIC STENOGRAPHERS
ETHEL SEYMOUR, 207 CAMPBELL Building, Douglas Street. Phone G arden 2535. Authors' manuscripts, law and general. Strictly confidential.

RESHINGLING
RESHINGLING — CUT RATE. PHONE E 5012. W. A. V. Robertson & Son.

WOOD
DRYLAND MILLWOOD $4.75 CORD DELIVERED
HALF CORD cedar free with four-cord orders. Absolutely dry, $5.50 cord. Cedar blocks, $2.50 cord. Phone G 1613; night E 2192. GLENEAGLE WOOD CO.
CORDWOOD—ABSOLUTELY DRY FIR, 12 in. and 16 in., per cord $7.; ¼-cord, $3.50. Phone E 2329.
DRYLAND MILLWOOD—RODGER, Alpha Street. G 2214. Night, G 5582.
DRY MALAHAT SLABWOOD — NEVER been in water, $5 per cord. E 9041.
GUARANTEED DRY MILLWOOD, $4.50; kindling, dryland, $6. G 6531.
HIGHEST QUALITY CORDWOOD, stove lengths, $6.50 per cord. Five cords and over, $6. E 0869.
SHAWNIGAN DOUGLAS FIR WOOD COMPANY
790 Hillside Phone E 3914
ALL FRESH WATER WOOD, PER CORD $4.75
Two cords, $9; ½ cord, $2.50; inside blocks and kindling, $6 cord; bone dry slabs, $5.50 cord. Satisfaction guaranteed. Sole agency for Shawnigan Lake Company's wood.
SPECIAL OFFER IN DRYLAND WOOD—Order some for inspection only. Every kind of wood and coal. Kapoor Wood & Coal Co. Phone G 3715, day and night.
BEST WOOD IN TOWN TRY IT
YOUBOU and COWICHAN fresh water wood (all clean, mixed), $5 per cord. Inside dry, $6 per cord. Phone Empire 4522 from 7 a.m. to 10 p.m.
SHAWNIGAN, MALAHAT, YOUBOU AND DRYLAND WOOD CO.
FRESH WATER WOOD — YARD-DRY WOOD
$4.50—CORD—$5.50
Bark slabwood, easy to split, per cord, $5; inside blocks, $6; all bark, $7; kindling, $6. 2022 Douglas Street. E 6413 day; G 3681 night. All fir wood guaranteed

71 BUSINESS DIRECTORY (Continued)

SALT SPRING ISLAND BONE - DRY slabwood, $5.50 per cord. Phone L. Rochon, E 5041.

SAFETY RAZOR BLADES
KEEN AS MUSTARD, SMOOTH AS silk—Myett's British blades.

TYPEWRITERS
TRADE IN YOUR OLD TYPEWRITER on a rebuilt. Exceptional values offered. Terms arranged. Remington Typewriter Co., Ltd., 1008 Broad Street.

72 PROFESSIONAL DIRECTORY

BARRISTERS
FOOT & CO.
Barristers, Solicitors, Notaries, Etc. Members of Manitoba and British Columbia Bars. G arden 5541
Bank of Nova Scotia Bldg., Victoria, B.C.

CHIROPODIST
MRS. BARKER, registered, established here since 1912; highly successful in treating corns, bunions, ingrowing nails. 208 Campbell Bldg. G arden 1661.

DENTISTRY
DR. LEWIS HALL AND DR. J. C. FOOTE are associated for the extraction of teeth under gas and oxygen.

NURSING HOMES
"RESTHOLME"—MRS. WOODS, GRADuate. 1424 St. Patrick, Oak Bay. E 4722.
SUNHILL SANITARIUM FOR HEALTH—Montrose Ave. For terms, phone E 5021.

OSTEOPATHIC PHYSICIANS
DR. VERNON B. TAYLOR, REGISTered and licensed. 406-7-8 Belmont Building, phone E mpire 7623.

PATENT ATTORNEYS
T. L. BOYDEN, M.I.E.E., AUTHORIZED by Canada and U.S. Patent Offices. 20 years' experience. 612 View. E 8025, and at Vancouver.
W. C. WARNER, REGISTERED PATENT Attorney, 319 Central Bldg., Victoria.

76 EXCHANGE—REAL ESTATE

ABOUT SIX ACRES AND MODERN seven-roomed home, with two cottages, orchard, etc., on main highway at Qualicum. Suitable for good permanent home or auto camp. Price reduced to $5,000. Trade for revenue-producing property of equal value in Victoria. Box 3917, Colonist.

BURNABY, B.C. SALE OR EXCHANGE. 1½ acres; nearly new, up-to-date four-roomed bungalow, electric light, gas, bath, toilet, cement basement, furnace. Garage. Good garden, fruits (large and small); poultry house 600 birds. Close car line, near Central Park. Exchange for larger modern house, with acreage, etc., up to 50 acres, good locality and situation anywhere, Vancouver Island preference. P.O. Box 537, New Westminster, B.C.

DUNCAN—POULTRY FARM, 6½ ACRES. Five-roomed bungalow, bathroom, 3 bedrooms, outbuildings, barn, chicken brooder houses, $3,850. Mortgage $2,500. Sell or trade equity. G 1361.

EXCHANGE OR FOR SALE—A LOVELY country home, adjoining Layritz Nursery; 3½ acres; cement basement. Five miles from city. Want 10 or 12-roomed house, in first-class neighborhood; walking distance. Courtesy to agents. Alice Brookmen, Miller Avenue and Wilkinson Road.

EXCHANGE — FIVE-ROOM STUCCO bungalow with full cement basement and furnace; corner lot, Hillside district; value $3,000; for bungalow and small acreage, Saanich.

10-ACRE FRUIT ORCHARD in Okanagan district, sold under agreement for sale; owner's equity about $900; will trade for modern car.
W. J. GILLILAND & CO.
1303 Douglas Street Phone G 7241

GENUINE BARGAIN—WILL EXCHANGE 200 acres in Saanich, less than eight miles out, just off paved road. Land is all wire fenced and has small clearings. Shack, new barn, and chicken houses; plenty of water. This property is suitable for mixed farming, close to school and transportation. Price $4,000. Will exchange for house in Victoria or suburbs.
JOHN GREENWOOD
Bank of Toronto Bldg., 1405 Douglas St.

WILL EXCHANGE 10-ACRE FRUIT ranch, six miles from Penticton, B.C., for property in or near Victoria, B.C. Apply J. Nott, 1046 Mason Street or Phone E 6859.

MORRO BAY, SAN LUIS OBISPO, California, half-way between Los Angeles and San Francisco—Ideal year-round climate, good markets, hunting and fishing at your door. Winter pees bring $300 acre. Suitable bulbs, auto camp, fruit, poultry; 2½ acres sandy loam, nicely fenced. Five-room bungalow; own well, softest water. Price $4,500. Taxes $20. Half oil rights reserved. Want Victoria home or improved acreage. Mrs. Nutman, 916 South Main, Santa Ana, California.

WHY NOT TRADE?
We Have Various Properties Listed FOR EXCHANGE
OLIVER, STEWART CLARK & CO., LTD.
Winch Bldg. Phone E 5041

TO EXCHANGE—FINE HOME WITH TWO ACRES OF GROUND, HIGHLY CULTIVATED, FOR SEAFRONT HOME WITH ACREAGE
WE have a client with a beautiful eight-roomed home and a wonderful garden, on two-mile circle, who will exchange for a larger acreage, but property must be on the seafront and desirable. The property for exchange is fully modern, with all city conveniences, and one of the finest gardens on the Island, all kinds of fruit and varieties of flowers. Good barn and garage. The place is unique and secluded, and we can show you over at any time by appointment.
ELEVEN ACRES AND FULLY MODERN SIX-ROOMED HOUSE TO EXCHANGE FOR CITY HOME
THIS is a very fine home with all modern conveniences. Ten acres under cultivation; one acre in woods, the rest cropped in wheat, fruits, shrubs and flowers. Fine lawn. This property is situated in a fine district, within six miles of the city, and the owner wishes to exchange for a city home, well located and modern. Call on us for full particulars.
WANTED TO RENT
WE have two clients looking for waterfront—or fully furnished homes for two months.
GILLESPIE, HART & CO., LTD.
611 Fort Street Phone G 1191

78 HOUSES FOR SALE

A BEAUTIFUL SIX-ROOMED STUCCO house, standing on ¾ acre of ground on waterfront; nice beach; hot and cold water every bedroom; hot water heating system. A good buy. Will consider trade. Insure at Clarke's Garage, 931 View St., and 1772 Rose Street.

ATTRACTIVE HOMES BUILT — EASY terms. Alterations. K. P. Irvine, E 6417.

A COMFORTABLE HOME, FURNISHED or otherwise, on two large lots; fruit trees, etc. Phone E 4317. A big bargain.

A CHARMING OAK BAY STUCCO BUNgalow, in good location, close sea. Five rooms, open fire, oak floors, full basement, furnace and garage. Low taxes. Small cash payment, balance like rent. G 6041. Rosevear & Gordon, Ltd., 212 Union Bldg.

CITY LIMITS
A BEAUTIFUL MODERN, FIVE-ROOM home, one minute from car line. Has every convenience. Cement basement, garage, nice lawn and fruit trees. Business has forced owner to leave city and sacrifice his home at
$1950
Small cash payment
SAANICH DISTRICT
A WELL-BUILT FIVE-ROOM HOME with all modern conveniences. Garage and good-sized lot.
$1600
$200 cash handles
INDEPENDENT INSURANCE AGENCIES, LIMITED
874 Yates St. Phone G 1851; Night G 0119

CHARMING COTTAGE, IN BEAUTIFUL setting, containing four rooms, in first-rate repair, commanding grand view of the sea, standing in a little over an acre of land, nearly all cleared; garden, some fruit trees and small fruit; chicken house, garage. Within 250 yards of the sea, centrally situated. Price greatly reduced for quick sale. Price $3,000.
C. WALLICH
Real Estate and Insurance Agent
Cowichan Station, V.I.

To Out-of-Town Subscribers

Out-of-town subscribers who wish to answer advertisements in which only the telephone number of the advertiser is given may mail their replies to The Colonist, and The Colonist will communicate such replies to the advertiser.

78 HOUSES FOR SALE (Continued)

$3750 $3750
JUST COMPLETED AND NOW OPEN FOR INSPECTION
A FULLY modern five-room stucco bungalow (Oak Bay), well built and well located, near the sea. Low taxes at the above price is a decided bargain. Owing to the decided reduction in building costs you may now purchase that new stucco bungalow at the LOWEST PRICE ON RECORD, class of workmanship and materials considered. This bungalow is what you have been looking for, or if not, you can have it built as you want it, where you want it, at corresponding prices. You need no longer say you cannot find what you want. Come and inspect this bungalow and see what you can have for the price quoted, on terms. Phone G 6041 for appointment.

A BEAUTIFUL HOME IN IDEAL SURROUNDINGS. New bungalow, buried in oak trees, on a hillside commanding delightful views. Extra large living-room with fireplace and hardwood floor, spacious dining-room, also with hardwood floor; two nice bedrooms, elaborately fitted with cupboards; unusually well-fitted kitchen; up-to-date bathroom. Stairs to large unfinished attic. Full cement basement with furnace. Handsome, expensive electric fixtures. Everything of the best. Cost over $7,000, and may be purchased at that figure. Offers considered.
BISHOP & WORTHINGTON, LTD.
579 Yates Street Phone E 3241
Open Evenings 7 to 9

IN BELMONT AVENUE AREA
COMFORTABLE HOME with living and dining-rooms, den, kitchen and pantry; three good-sized and bright bedrooms and bathroom, all in good condition; fireplace and hot-air heating. Close to High School, car and bus. Price $3150
MARA, JONES & CO., LTD.
Exclusive Agents
1212 Broad Street Phone E 3623

FOR SALE — 9-ROOMED BUNGALOW, Granite court, near wharf, Mayne Island. Excellent location for Summer boarders. Owner would take small cottage, Qualicum, part payment. Apply Mrs. Hemming, R.R. 1, Wellington.

FOR SALE, UPLANDS — EXCEEDINGLY well-finished eight-roomed house on half-acre lot, with living-room, wood work, grain-art finish and cathedral effect ceilings, dining-room finished plastic paint, kitchen and bathrooms, together with every modern electrical appliances. Two large bedrooms finished with chrome paint, two other bedrooms beautifully decorated, two toilets, two baths, most up-to-date heating plant in the city. All work done by day labor. All selling at below its replacement cost. For terms and particulars apply to Cameron Investment & Securities Co., Ltd., P.O. Box 308, Victoria, B.C. Phone E 6514.

FOR SALE—UNFURNISHED, OAK BAY six-roomed house; lot 55 x 135; three sunny bedrooms on second floor; furnace; garage; Chineman's room and extra toilet in basement. No agents. References. Consult G 2046, mornings.

GOOD FAIRFIELD BUILDING LOT, close to the beach. Must be sold immediately at much below market value:
$550
LEIGH REAL ESTATE & BUILDING, LTD.
715 Fort Street Empire 9042

HOME—YOURS—WILL BUILD TO SUIT you and arrange easy payments. R. A. Green Lumber Co., 2850 Maple Street.

HOUSES BUILT ON INSTALMENT PLAN. Modern homes for sale; easy terms. D. H. Sale, contractor, Fort and Stadacona.

MODERN COUNTRY HOME OF FOUR or five rooms, with two to five acres good soil, within easy reach of Victoria, wanted by advertiser. Box 4800, Colonist.

NEAR THE MONTEREY SCHOOL
OLIVER STREET, OAK BAY—SEVEN-roomed semi-bungalow, full cement basement, furnace, large sitting-room with open fireplace, dining-room, den, one bedroom downstairs, kitchen; 3-pieces bathroom, 2 bedrooms upstairs. Garage, cement runways. Large lot. Price $3,500.00. Furnished fully as it stands, $4,000.00.
ROBERT GRUBB & CO.
1112 GOVERNMENT STREET, VICTORIA

OAK BAY—NEW 5-ROOMED STUCCO bungalow, all modern conveniences; good location. Low taxes. Close to sea. Small cash payment, balance as rent. Phone E mpire 7363.

OAK BAY—EXECUTORS' SALE, BEAUtiful 9-room residence, choice shrubs and fruit trees, close school, sea and car. Sacrifice $5,000. No agents. E mpire 0013.

OAK BAY BUNGALOW BARGAIN—SIX rooms; large living-room, opening to dining-room; three bedrooms and sunroom. Hot-water heating. Garage. Close to sea, fine views. $4,200. Pemberton & Kitto.

CHOICE SMALL PROPERTY
SITUATE ON ONE OF VICTORIA'S most desirable thoroughfares, on a slight slope and framed in oak trees, we offer a moderate-sized house of nine rooms; stucco, with oak floors; hot water heat and two bathrooms.
Features of this house are a reception hall with fireplace, a large sunroom with tiled floor, concealed radiators, a fine dining nook in the kitchen, wiring for electric range, and a splendid heated basement garage.
The garden is a charming feature, with its combination of lawns, perennials, roses and a well-made rock garden. Slight sea views are to be had. The price is
$8500
and appointments to view can be arranged.
THE ROYAL TRUST COMPANY
(Real Estate Dept.)
1202 Government Street Victoria

SMALL HOLDING
SIX ROOMS—CITY WATER AND LIGHT, ½ acre, fenced, chicken houses and garage, one block from street car, in Saanich. Low taxation.
TERMS—$2100—TERMS
W. J. CLARK & COMPANY, LTD.
639 Yates Street

SEAFRONT HOME, STANDING IN OVER half an acre of well laid out grounds; view of mountains and coast line. Ocean shipping passes close by. The house is very modern, of stucco construction, and containing seven rooms. About four miles out.
Price on Application
BRANSON INVESTMENT CO., LTD.
Central Bldg. Phone G arden 4131

TWO WATERFRONT LOTS WITH FIVE-roomed house, beathouse, large lawn and kitchen garden, at View Royal, $4,000; terms or cash. Two waterfront lots, $600 each, cash. Apply Fred Diment, R.M.D. 1, 299 View Royal Avenue.

Like Everything Else
SUPPLY and DEMAND
Govern Real Estate Prices
WE REALIZE that there is little demand at the present time for the larger houses, and in order to set rid of this
12-ROOM RESIDENCE
we are open to accept about half its actual value. It is fully modern and in fair condition. Look it over at
140 JOSEPH STREET
We would be tempted at an offer of
$2000
SWINERTON & MUSGRAVE, LTD.
640 Fort Street
Exclusive Agents

GENUINE BARGAIN IN SMALL FARM REDUCED FROM $3,400 TO $3,200
WELL-BUILT four-room house, electric lights, bathroom, telephone, etc.; 5½ acres, all cleared and in grass. Situated near Saanichton, on paved road. Splendid view of sea; location high. Price $3,200, $1,300 cash. Apply
GRANT & HOLDEN
Winch Bldg., 640 Fort St. Phone E 1742

78 HOUSES FOR SALE (Continued)

GOOD VALUE
WITHIN THREE-MILE CIRCLE
SUBSTANTIAL EIGHT-ROOMED RESIDENCE, in first-class condition. Large, fine drawing-room with open fireplace; handsome, bright dining-room; four bedrooms with closets. Stairway to attic. Good basement and furnace. House is strongly built, with stone foundation. Garage and outbuildings. Two well-built chicken houses for 1,000 birds. Double floors. Fine grounds of about one acre; fruit trees. Low taxes.
Price, on terms $5750
OAK BAY
NICE FIVE-ROOMED BUNGALOW, convenient to beach and car line. Good basement and furnace. Fine $2900 lot with lane at rear. Price....
CLOSE IN
FIVE-ROOMED BUNGALOW, in first-class condition. All recently renovated. Rooms are large and well planned. Two open fireplaces. Basement. Large lot. Fruit trees. Low taxes.
Price, on terms $2100
PINE STREET
A NICE FAMILY HOME of seven rooms, all large, conveniently planned; four bright bedrooms, bathroom. Good lot. The house faces south, with good views. Handy to car line. Taxes under $40. Price $2900
(With some furniture)
PEMBERTON & SON
625 Fort Street Phone G 8124

VERY DESIRABLE WATERFRONT property, 704 Esquimalt Road, close in. Apply to D. Fraser, Colonist Office.

NEW BUNGALOW
5-ROOM, fully modern bungalow, with all the latest innovations, situated on a high lot, with low taxes.
Arrange to see this.
ONLY $3450
MEHAREY, ROE & CO., LTD.
624 Fort St., corner Broad Street
Phone E 1187

$4200
NORTH QUADRA
VERY ATTRACTIVE STUCCO BUNGALOW, five rooms, convenient floor plan, all up-to-date features, including oak floors, electric fixtures, etc. A charming home at reasonable price.
$6000
NEW 7-ROOMED STUCCO BUNGALOW
OAK BAY, near sea. Large rooms, oak floors, hot-water heating; four nice bedrooms and roomy halls; blinds, electric fixtures and linoleums included. Step to beach. Good transportation.
HEISTERMAN, FORMAN & CO.
806 View Street

1136 MONTEREY
$4900
OPEN FOR INSPECTION
SEE IT TODAY
MEHAREY, ROE & CO., LTD.
624 FORT ST., COR. BROAD.
E MPIRE 1187

TWO CHARMING BUNGALOWS PRICED BELOW VALUE
$2100
CLOSE IN, no street car fares. A charming bungalow of six nice rooms, living-room with open fireplace, dining-room, pass pantry to kitchen, three nice bedrooms with closets, good-sized kitchen, three-piece bathroom. Woodshed. A very attractive garden with fruit trees. Every thing is spotlessly clean and in good state of repair.
$3150
SPLENDID HOME containing living-room, dining-room, den, kitchen, three bedrooms, full cement basement, open fireplaces, furnace, etc. Everything in splendid condition. New patent roof. High location in exclusive residential district. Owner leaving city and is only asking one-half of what it would cost to reproduce this home.
NOTE—These are two very good buys.
TELEPHONE FOR AN APPOINTMENT TO VIEW TODAY
P. R. BROWN & SONS, LTD.
1112 Broad Street Phone G 7171

$1600—$200 DOWN, $15 MONTHLY, near Shelbourne; 4-roomed bungalow, modern plumbing, basement, garage, big lot; snap for somebody. $2,350, dairy proposition, new bungalow, furnace, garage, cow barn for 6 head, one acre of superior land, chicken house; taxes $26; 2-mile circle. Wanted, urgently: listings of 4 and 6-roomed bungalows for waiting clients; also exchange propositions. Patterson Realty, 645 Pandora. Phone E 6235. Night: G 6445.

WORKINGMAN'S CHANCE
$100 DOWN and the balance $20 per month, like rent, buys a four-roomed cottage with three-piece bathroom. Nice high lot, garage, fruit trees. Bus stops at your door. Low taxes. Why pay rent with a chance like this to give you a chance to buy?
Full price $1450
For Appointment Phone E 0001
SAANICH REALTY OFFICE

ALL BELOW VALUE
640 SPEED AVENUE — Six rooms. Price $2300
NORTH PARK STREET—Five rooms and plumbing. Price $1,050.
JAMES BAY—Eight rooms, in perfect condition, cement basement and furnace. Price $2,500.
SHAKESPEARE STREET—Six-roomed bungalow and furnace. Price $2,500.
JOSEPH C. BRIDGMAN
604 Broughton St. Established 1908
Albert Burdon, Real Estate Dept.

6½ ACRES, JUST UNDER THE 6-MILE circle; about 2½ acres under cultivation, balance nicely treed. This property overlooks the Goras waters and would make a very attractive country home. City water and light available. Price $2200

HIGH PART OF QUADRA DISTRICT
A NEW, substantially built house in a splendid location, just off main road, surrounded by oak trees and in a district of first-class residences. This home contains five well-proportioned rooms, and with provision for two more. Full concrete basement; hardwood floors in main rooms. Quarter acre of land, well fenced, high elevation.
Price $5250
KER & STEPHENSON, LTD.
Real Estate and Insurance Agents
1305 Government Street
Phone G arden 4127

TWO BARGAINS
$2500—SIX-ROOM MODERN BUNgalow, in good condition, with cement basement and garage, situated on the best part of Grahame Street, and owner will give immediate possession. Terms.
$1700 — SIX-ROOM BUNGALOW, close to Oak Bay district. Clear title. Owner says sell. See us at once about this. Easy terms.
E. E. HEATH
639 Yates Street Phone E 4041

$4300—ON TERMS OF $300 CASH, balance as rent—buys this new five-room stucco bungalow, choice part Oak Bay. Two rooms can be put in unfinished attic. Full cement basement, furnace. A really nice home.
$2100 — ON TERMS — Eight-room house, close in. Just been painted, papered and new roof. In first-class condition. Large lot. A good buy.
OLIVER STREET, Oak Bay—A really high-class stucco bungalow of six large rooms with full cement basement, furnace, garage. Hall, living and dining-rooms are all finished in Philippine mahogany, and doors the same; built-in bath. No expense was spared to make this a real home, therefore is a solon-O-Kleen. Price did buy at (on terms) $5800
W. J. GILLILAND & CO.
1303 Douglas Street Phone G 7241

78 HOUSES FOR SALE (Continued)

NORTH QUADRA
A VERY NICE FIVE-ROOM BUNGALOW with large sitting-room and open fireplace. The dining-room is of moderate size, with buffet. Two bedrooms, Dutch kitchen, three-piece bathroom with built-in tub. Cement basement, hot-air furnace. Pretty garden and a garage. Lot is large, being 50 x 235. Price reduced to $4200
$1,350 SPECIAL BARGAIN
A TWO-STORY DWELLING, just off Oak Bay Avenue. Cement basement and furnace, and the plumbing is good. House is in good structural condition; outside needs a coat of paint. Unquestionably a bargain for $1350
LOVELY HOME ON THE SEAFRONT
THIS is an exceptionally desirable stucco bungalow of six large rooms. The view is magnificent and cannot be obstructed. Beautiful lot in garden, lawn and flower beds. Rooms are bright and airy. The price includes entirely electric fixtures (which cost the owner $300), also blinds, rods, lino, and an Imperial "A" stove. Owner is anxious to make a quick sale and has made his selling price attractive, which can be obtained upon application to this office.
A COUNTRY HOME
IDEALLY SITUATED on a paved road, seven miles from the city. "Tis an eight-room house and fully modern. City water, electric light and phone. The ground comprises 1½ acres. Price is only $5500
B.C. LAND & INVESTMENT AGENCY, LTD.
922 Government St. Phone G 4115

79 WANTED TO BUY—HOUSES

I AM IN MARKET FOR GOOD MODern home. Must be priced right. Do not object to one that wants fixing up. Box 4767, Colonist.

WANTED TO PURCHASE
FOUR TO FIVE-ROOMED MODERN COTTAGE, with one acre of land, preferably north of Tolmie Avenue.
WISE & CO., LTD.
109 Pemberton Bldg. Phone E 7641

SIX OR SEVEN-ROOM BUNGALOW OR semi-bungalow, south of Oak Bay Avenue. Large lot. Box 4680, Colonist.

80 PROPERTY FOR SALE

FOR SALE—WATERFRONT LOT, 90 FT., city harbor; or will trade. 717 Caledonia Avenue.

WATERFRONT — 1½ ACRES, SANDY beach. View city harbor. Robert St., Victoria. Phone E 3789.

81 PROPERTY WANTED

LISTINGS WANTED OF SMALL PARcels of suburban acreage in the Gordon Head and Strathcona areas. Properties with small cottages preferred. Clients waiting. The Royal Trust Company, Real Estate Department, 1302 Government St. Phone E 4126.

WANTED TO PURCHASE
OUR CLIENT WANTS TO PURCHASE A SMALL FARM OF 2 OR 3 ACRES, with a dwelling of 4 or 5 rooms, within 12 miles of Victoria. Pay all cash. Kindly wire your listing immediately.
H. G. DALBY & CO., LTD.
634 View, Opposite Spencer's

WANTED
BUILDING LOTS, IN GOOD DISTRICT, VALUE UP TO $1,500. WILL EXCHANGE 10 ACRES, CENTRAL BRITISH COLUMBIA, AS PART PAYMENT.
PHONE E 1196

82 ACREAGE FOR SALE

AN ISLAND OF 22 ACRES, NEAR Parksville, about half a mile from Island Highway; good anchorage; small cottage and other buildings, well, garden and fruit trees. PRICE
$1500
CROSS & CO.
Belmont House Opposite P.O.

FOR SALE — A VERY DESIRABLE homesite, comprising 19 acres, on North Pender Island, overlooking Fort Browning Harbor, with splendid scenic view. For particulars, apply to Land Settlement Board, Parliament Buildings, Victoria, B.C.

FOR SALE — 123 ACR

The Sportlight BY GRANTLAND RICE

(Copyright, 1931, by N.A.N.A., Inc.)

TITLES TO SPARE

If there is any one in golf who has ever won a larger flock of titles than Walter Hagen in his time, his name has been left out of the record book. Hagen has won the British open four times and the United States open twice. He has won the P.G.A. five or six times. He has won the Western open, the French open and the metropolitan open, two of these several times.

The entire list runs something beyond twenty championships, embracing eighteen years of competitive golf. This averages better than a title a year. And after eighteen years of competitive golf, Hagen starts one down against a 70 and breaks through with a 68. He has been known as the showman for so long that many have overlooked the fact that he is also a great golfer. He has played his last 234 holes of competitive golf, taking in the Western, United States and Canadian open championships at six under even fours for the entire route. That pace takes a golfer who can play just about every type of shot.

CARNERA'S FUTURE

Barred by the courts from the Sharkey match back in June, it now begins to look as if Carnera will also miss his chance for the title, with Schmeling nursing a bad eye. If this match is called off or postponed, the massive Italian will be tossed in against another rival, which is what should have happened in the first place before he was picked as a challenger for the title. He hasn't yet earned that ranking in the game, unless a fighter automatically earns such a position through his displacement.

If Sharkey beats Walker, the Sharkey-Carnera match may be revived. But if Walker wins, a Walker-Carnera party would carry too many elements of farce comedy in the way of gross tonnage to quite get by.

Carnera should be thrown into one tough match at least—against a Sharkey or a Schaff—before he is allowed to battle for the main crown.

AN EVEN TEMPERAMENT

I asked Bill Burke, the new United States golf champion, how he managed to shoot a 71 at Inverness in his last round, after thirty rounds of golf in sixteen days through blazing heat.

"All I can say is this," he answered. "I wasn't a bit tired. I know I was supposed to be tired and I hear that I looked tired, but I felt about as fresh that last round as I did at the start of the tournament."

In addition to unusual physical stamina, there is only one answer to this—an even temperament that took the breaks of the game as they happened to come. Most golfers wear themselves out through tension and emotional surges, which attack the nerves. A few bad shots can take more out of the average player than an entire round of walking and swinging at the ball. Burke kept his serenity, inward and outward, at all times. Otherwise, after thirty rounds, his nerves would [illegible] been too badly frazzled to [illegible] him along under 80.

Any number of golfers have been worn out after playing six or seven holes when most of their operations called for the use of a niblick as they jousted in the sand. It wasn't the physical labor that turned the trick, but the vast rage that welled up after a few lusty blows against the hostile sand.

ATTENDANCE RECORDS

This was the season when baseball was supposed to face a falling off in public interest. On the contrary, the clubs have had to turn away more pop-eyed fanatics than ever before.

New York, Brooklyn, Chicago, St. Louis and Philadelphia have all had larger crowds on big days, and other cities, even down to the end of the list, have tied their best figures.

The Boston Braves have had a big year. As a rule hope springs eternal in the baseball breast up to July 1. After that it begins to wither in most of the cities. But with mid-July on hand there is no sign of waning interest or attendance in the two New York camps nor in the camps of the Athletics, Cubs, Senators, Dodgers, Braves and Cardinals. At least eight of the sixteen big league teams will continue drawing them in most of the Summer, which happens to be a big help to those not doing so well. If the present situation remains about the same for some weeks longer, it is almost a certainty that all attendance figures for one season will be beaten, with something to spare.

AMATEUR ENTRIES

Only five hundred golfers have filed their entries for the next United States amateur championship, but this will include every one with any sort of chance. This next test at Beverly, Chicago, will be the most open of them all, since any one of the twenty-five or thirty can win.

A larger entry list was expected in the twenty sectional qualifying districts, but, after all, it costs something to take a shot at this tournament, and it costs something more after one has qualified. This is the first time sectional qualifying rounds have been used and it is entirely probable that within a few years there will be from 1,200 to 1,500 amateur golfers attempting to break through. With Bobby Jones out, there is no longer any depressing barricade to be captured. It will be a wild scramble and most of the favorites will be knocked off in the first two rounds.

McCloy & Co.

AUCTIONEERS

SALE TODAY

At 1:30 P.M.

In Our Popular Auction Halls
Corner Pandora Avenue and Blanshard Street

Household Furniture

Good Ranges, Stoves Tools, Etc.

Including Furnishings removed from Mrs. Boyd's residence, and other sources for convenience of sale.

NOTE—Articles for inclusion in our Sale of Antiques on Tuesday must reach us by Friday afternoon at latest.

McCLOY & CO. Phone E 0022

LIQUOR CONTROL ACT

Notice of Application for Consent to Transfer of Beer License

Notice is hereby given that on the 10th day of August, 1931, the undersigned intends to apply to the Liquor Control Board for consent to the transfer of Beer License No. 1461, issued in respect of premises being part of the building known as Parsons Bridge Hotel, situate on the Island Highway upon lands described as part of Section 13, Esquimalt District, in the Victoria Land Registration District, in the Province of British Columbia, from James Price to Robert Cooper Russell, of the Municipality of Saanich, in the Province aforesaid. Transferee.

Dated at Victoria, B.C., the 11th day of July, A.D. 1931.

ROBERT COOPER RUSSELL.

GOVERNMENT LIQUOR ACT

NOTICE OF APPLICATION FOR LICENCE

Notice is hereby given that on the [illegible] day of July, 1931, next [illegible] intends to apply to the [illegible] for a licence in [illegible] Wright Creek part of the [illegible] and clean-ups Mile House are expected this [illegible] British [illegible] individual operations [illegible] feeding on Birch Creek.

Ruby Creek exceptional results

Continued on Page 2, Column 3

DESTROY TAVERN WITH ARTILLERY

SEVILLE, Spain, July 23 (AP).—Artillery surrounding a tavern frequented by Communists, in the suburb of Macarena, reduced it to wreckage with twenty-two rounds of rapid fire today in the Government's effort to put down Syndicalist disorders.

Soldiers tonight manned machine guns and artillery units, ready for instant use should the disorders, which today cost five lives, be repeated. The authorities said the tavern contained a store of arms, which was destroyed.

Seville tonight was quiet.

Old Custom Revived at London Pageant

Citizens Gather Round While the "Pore Lil' Gal" Struggles in Durance Vile. But It's All Good Clean Fun—a Rehearsal, in Fact, for a Historical Pageant at Crystal Palace, London, England.—London News.

Radio Programmes

Summary of Schedule of Victoria and Other Pacific Coast Stations

CFCT, Victoria, B.C. (476.9m)

8:00 a.m.—"Good Morningn."
8:15 a.m.—Request music until noon.
12:00 noon—Playhouse Walkathon.
12:15 p.m.—Melody Time.
12:30 p.m.—Super Walkathon.
6:00 p.m.—Playhouse Walkathon.
6:15 p.m.—Musical Minature.
6:30 p.m.—Super Walkathon.
6:45 p.m.—Musical Miniature.
7:00 p.m.—Light and popular hour.
8:00 p.m.—Musical Miniature.
8:15 p.m.—Playhouse Walkathon.
10:00 p.m.—Super Walkathon.

9:00 a.m.—Columbia, Felix Ferdinando and his Orchestra; Northwest, Mary's Neighborly Chat.
9:30 a.m.—National, National Farm and Home Hour; Columbia, Savoy Plaza Orchestra; National Pacific, Rembrandt Trio.
10:00 a.m.—National, National Farm and Home Hour; Columbia, Columbia Artists Recital; National Pacific, Woman's Magazine of the Air.
10:30 a.m.—National, Sisters of the Skillet; Columbia, Columbia Salon Orchestra; CNRV, B.C. Electric Home Makers Hour.
11:00 a.m.—Columbia, Uneeda Bakers; CNRV, B.C. Electric Home Makers Hour.
11:30 a.m.—National, Edna Wallace Hopper; Columbia, The Three Doctors; CNRV, Lunch programme.
12:00 noon—National, Home Decorations; Columbia, Melody Magic; National Pacific, Western Farm and Home Hour.
12:30 p.m.—National, Dancing Melodies; Columbia, Melody Magic; National Pacific, Western Farm and Home Hour.
1:00 p.m.—National, The Lady Next Door; Columbia, Will Osbourne and his Orchestra.
1:30 p.m.—Columbia, Virginia Arnold, pianist.
2:00 p.m.—Columbia, Tito Guizar; DLBS, Happy Go Lucky Hour.
2:30 p.m.—National, Black and Gold Room Orchestra; Columbia, Roy Welch and Fulton Royal Orchestra; DLBS, Happy Go Lucky Hour.
3:00 p.m.—National, Mid-Week Federation Hymn Sing; Columbia, Morton Downey; DLBS, Feminine Fancies.
3:30 p.m.—National, Phil Cook, the Quaker Man; Columbia, St. Morits Orchestra.
4:00 p.m.—National, Fleischmann Hour; Northwest, Metropolitan Hour.
4:30 p.m.—National, Fleischmann Hour; Northwest, Metropolitan Hour.
5:00 p.m.—National, Arco Birthday Party; Columbia, Old Gold Character Readings; Northwest, Uncle Frank's Accommodation Train.
5:30 p.m.—National, Maxwell House Ensemble; Northwest, Homer Sweetman, tenor.
6:00 p.m.—National, B. A. Rolfe and Lucky Strike Orchestra; Columbia, The Lutheran Hour; CNRV, Transcontinental Hour.
6:30 p.m.—National, B. A. Rolfe and His Lucky Strike Orchestra; CNRV, Transcontinental Hour.
7:00 p.m.—National, Amos 'n' Andy; Columbia, Pryor's Cremo Band; National Pacific, Sherry Smiles.
7:30 p.m.—Columbia, Radio Roundup; National Pacific, Standard Symphony Hour.
8:00 p.m.—Columbia, Ozzie Nelson and His Orchestra; National Pacific, Standard Symphony Hour.
8:30 p.m.—Columbia, Nocturne; Ann Leaf at the Organ; National Pacific, Demitasse Revue.

KOMO, Seattle, Wash. (325.9m)

8:30 p.m.—Fischer Programme.
9:00 p.m.—Mozart Meditations.
10:00 p.m.—Richfield News Flashes.
10:15 p.m.—Cecil and Sally.
10:30 p.m.—Orchestra and vocalists.
10:58 p.m.—Weather report.
11:00 p.m.—The Globe Trotter.
10:10 p.m.—Dance music.

12:00 midnight—Organ recital.

KJR, Seattle, Wash. (309.1m)

8:00 p.m.—Thirty Minutes with the Masters.
8:15 p.m.—Talk, "Financial Institutions."
8:30 p.m.—Eighteen Feet of Harmony.
8:45 p.m.—Modern Classics.
9:00 p.m.—The Three Rhythm Aces.
9:30 p.m.—Olive and Elmore Duo.
9:45 p.m.—Homer Sweetman, tenor.
10:00 p.m.—Ken Stuart's Sunshine programme.
10:30 p.m.—Agatha Turley, soprano; Mabel Mohrman, piano; Moonlight Melodies Vocal Quartette.
11:00 p.m.—Cole McElroy's Dance Orch.
12:00 midnight—Midnight Revelers.

Burgess Bedtime Stories

Yap Yap Has New Neighbors

By THORNTON W. BURGESS

Gossip that's both bad and good
You'll find in every neighborhood.
—Yap Yap the Prairie Dog.

It was a good hour after the passing of the airplane before any of the inhabitants of Prairie-Dog Town ventured out of their homes again. Then two or three of the most venturesome poked their heads out of their doorways, looked this way and that way, but mostly up in the sky, and seeing nothing of that strange and terrible bird that had given them such a fright, came wholly out and sat up on their doorsteps. Then they began to call back and forth to each other. Hearing them, others came out, and pretty soon it seemed as if every one in town was out, running back and forth between houses and all talking excitedly.

Because he had been the first to see the strange bird and had given the alarm, Yap Yap found himself a person of some importance. He was supposed to have had a better look at it than any one else and his nearest neighbors came over to hear all about it and ask what he thought of it. All agreed that it was the biggest, most awful bird ever heard of.

"I never have heard such a frightful noise in all my life," said one grey old grandfather, shaking his head.

fight the rel was so big that it shut out the which will forc[illegible]en it passed over," said an- contests in the ata[illegible] couver Theatre at[illegible] died of fright when I row, it was reported [illegible]nd saw it," confessed a today.

The city council, [illegible]isited back and forth, by the auditorium Int[illegible]until gradually the ex- 3 that three weeks wo[illegible] away and the town see the end of the [illegible] the usual order of agreed to allow their [illegible] the afternoon you until July 24, and then [illegible] known that there Theatre By-Law to m[illegible]og anywhere near, thons illegal on and attend[illegible] for the night.

MIGHT BE LIABL[illegible]

City Solicitor J. B. Will[illegible] to be out after the council at the time that [illegible] are unless by might have to pay damages [illegible] far from home closed the contests, if [illegible] little late in get- could set up a legal claim [illegible] bring. When he had established a vested [illegible] out for a look being allowed to start [illegible] was already astir after they had conformed [illegible] out on his doorstep visions of the by-law [illegible]most at once he dis- amendment. [illegible] at hand a small The amendment p[illegible] freshly-dug earth. fine for infraction, a[illegible]xclaimed, "What does are charged with enf[illegible]

It appeared today [illegible]nswer a sleek young walkathons will not [illegible] appeared from the hole row of their own acc[illegible] that earth had been couver Theatre toda[illegible]bbed his head. "Good hours, still had elev[illegible] barked. shuffling about its [illegible]ning," barked Yap Yap auditorium twenty peop[illegible] ing after 975 hours

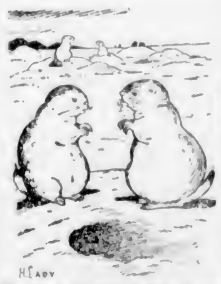

"It was so big that it shut out the sun when it passed over," said another

"It is rather nice out here where one doesn't have to go so far for a bite to eat, don't you think?" inquired the sleek young Prairie Dog.

"Who are you talking to?" demanded a second voice, and the head of another sleek young Prairie Dog appeared at the entrance to that hole.

"To our next door neighbor," replied the first. "He has just got up."

Yap Yap stared at them for a minute. "Say," he demanded, "what are you two doing here?"

"Getting ready to set up housekeeping," replied the one whom he had first seen. "We are your neighbors. When we get this house finished I hope you will be neighborly and run over often."

"Yes, do," urged the second one. "We will love to have you."

"See here, who told you you could dig a home there?" demanded Yap Yap.

"No one. I believe this is free land," replied one of the two, Yap Yap wasn't sure which one. "We had to make a home somewhere, and the town seems to be growing in this direction, and so here we are. Excuse us now, please, for we have a great deal to do. You see, we only started digging this morning."

Before Yap Yap could think of a reply one had gone for a bite to eat and the other had disappeared in the hole and in a few minutes the the earth began to come out of that hole once more. "Mrs. Yap Yap wanted more neighbors. Now that she has got them I hope she will be pleased," muttered Yap Yap and went below to tell her the news.

The next story: "Yap Yap Gives Advice."

Just Roamin' Around

By TWO ROVERS

In the pleasant labor of roamin' around, I have had the pleasure of meeting all kinds of people, kind and unkind; but, I can say, with every feeling of sincere gratitude, that not one per cent are of the latter variety; and here let me express my thanks to them all, even to the exception to the very general rule.

And yet, however delightfully kind and thoughtful and considerate we may be, (that is, the all but hundred per cent of fellow humans I encounter and the "me" that tries to be the same), there are none of us who can boast that we do not need an effectual and constant reminder of the great lesson, the greatest of all lessons, set for all time and for all humanity, in the art of true living, that is: "Going about doing good!"

And all the work done and being done by those who have given themselves, solely, to the work of setting a noble example, is not sufficient; for, it is lamentably true that we all slide back a bit every once in a while, if not oftener, and forget that others should come before ourselves, rather than ourselves before others.

The Freiberg Passion Play, first presented in Freiberg City, in the former Dukedom of Baden, Germany, in the year 1264, (think of it! 667 years ago), and which has been given periodically since that time, in that same fine old city of Freiberg, is to be presented to us, here in Victoria, this week, and as it is a most reverend portrayal of the life of the greatest of all teachers, it brings us just that very opportunity to readjust our mental attitude and begin thinking of "others first," which, perhaps, is the real text of the Passion Play, to be given July 22, 23, 24 and 25, this week, at the new Willows Auditorium.

The Passion Play is a real play, not a movie. The great drama of "The Life" is given by the Freiberg players, who are not villagers of an isolated Black Forest hamlet, but finished artists, accomplished musicians, highly skilled stage technicians and actors born of generations of actors, schooled in the traditions of the stage as well as in the solemn traditions of the Passion Play.

The city of Freiberg might be said to have been built by the Passion Play, for, in the year 1264 it was but a very small village indeed, in the eerie depths of the Black Forest, with only a few bridle paths to its few neighbors—other tiny settlements in the heart of the far-reaching woods. Now Freiberg has a population of 200,000, is a world-wide cultural centre and the home of the University of Freiberg. Medical men of the whole world go to Freiberg to complete their educations. The law school is but slightly less renowned. Freiberg stands high in all the fine arts. It wears its mantle of 700 years of noble tradition with dignity, and it sends to the world skilled surgeons, famous legal men and finished artists.

By all means, do not miss this opportunity to see a cultured play, that has a great moral lesson, given in the authentic costuming of the ancient Orient, and with acting of rare power and elaborate and beautiful scenic effects.

We come to where the ways divide,
And stand with heart bowed down, aside;
For young or old, each in his turn,
Must, at this spot, his lesson learn!

"The Parting of the Ways," its name.
See! here, there is a bush aflame!
'Tis holy ground, and we must strive
To keep that burning flame alive!

Dread trials we have safely passed,
And scaled the hills, that lead at last
To this; the parting of the ways,
The ways to ill or happier days!

Montreal Produce

MONTREAL, July 22.—Strength in the undertone to the egg market was seen today in Montreal as the result of lower receipts for the third consecutive day. No price changes were made, however, the market remaining firm at 21 cents for extras; 17 for firsts and 15 for seconds, with British Columbia extras up to 22 cents per dozen.

Cheese, firm; butter, unchanged.
Cheese, Ontario, .12 3-4.
Cheese, Quebec, .12 1-4 to .12 3-8.
Butter, No. 1 finest fresh, .21 1-2 to .21 3-4.
Eggs, fresh specials in cartons, .28.
Eggs, fresh extras in cartons, .26.
Eggs, fresh firsts in cartons, .22.

"You are an incorrigible Don Juan. Today I saw you with a woman I have never seen you with before."

"That must have been my wife."
—Allt for Alla,' Stockholm.

They Get RESULTS Repeatedly

it's the same story over and over...

EVERY day the exchange of commodities; the transferring from buyer to seller; from landlord to tenant; from employer to employee; from finder to loser goes on in an endless chain of satisfactory quest and acquirement... all rapidly consummated through those whose alertness refers them to the CLASSIFIED COLUMNS OF THE COLONIST.

Colonist WANT ADS Get *RESULTS*

THOUSANDS of dollars' worth of merchandise, real estate, used cars, furniture and other commodities are daily exchanged through the Want Ads appearing in these columns . . . hundreds of desires expressed for employment, rooms to rent, lost articles regained and business opportunities are transacted through the agency of these Wants Ads. Why not let your project be attended with the same success? The venture only involves a few cents . . . the cost of a classified insertion.

The Daily Colonist

WANT AD DEPARTMENT

8 A.M. to 10 P.M.

PHONE E 4114

POP

Pop's On His Way to the Pacific Coast

By J. Millar Watt

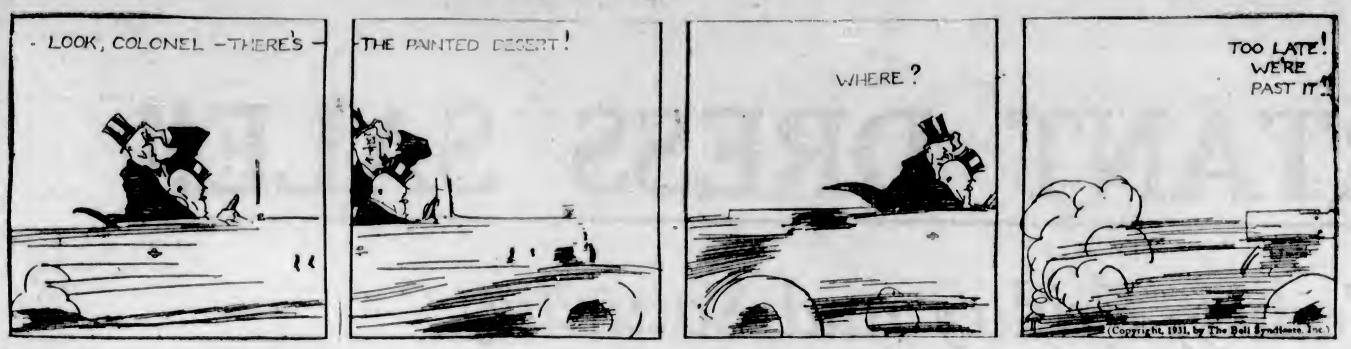

TILLIE THE TOILER

Confidential and Secret

By Westover

POLLY AND HER PALS

A Glutton for Punishment

By Cliff Sterrett

DIXIE DUGAN

The Sheriff Wants to Know

By J. P. McEvoy and J. H. Striebel

In This Good Old Summertime

By C. M. Payne

TOONERVILLE FOLKS

"You were engaged for four years! Wasn't it rather boring?"

"No—it was not always the same man."

Smith was the world's worst golfer, but he stuck to the game.

One day after a fearful round he said to his caddie: "The day I go round under one hundred I'll give you $5."

"I shan't need it, thanks. I'll have my old-age pension."

KRAZY KAT

THE DOT CARTOONIST, BY GEORGE BELL

"I've been shadowing that bird all day but I can't get a thing on him. The chief says if I don't have him locked up by sunset, he'll find the reason ....." (Kindly draw straight lines between the numbers.)

A WHITED SEPULCHRE

This is a term of opprobrium that embattled political factions like to use against each other. Which faction is so termed at the moment depends of course upon which one is being investigated. The term is appropriate to a "public servant" who, professing to be a "friend of the people" is revealed in an unsavory light. The expression is familiar in modern speech to describe anything which is outwardly fair but inwardly corrupt.

"A whited sepulchre" had its origin in the Bible, whence it comes down to use in common speech today. It is in Matthew xxiii, 27, that we find these words:

"Whited sepulchres, which indeed appear beautiful outward, but are within full of dead men's bones.

STRIKE CALLED OFF

LONDON, July 22 (CP).—The Bradford woolcombers have called off their strike against a wage reduction of 11.7 per cent pending the result of a ballot among members of the trade. It is generally admitted the woolcombers are in such desperate financial straits they cannot maintain an effective resistance to the reduction, or pay the dispute benefit. The woolcombers number 12,000.

Japan has a campaign to increase its steel exports.

IMPORTANT DRESS SALE!!

Today, Friday and Saturday

1,500 Women's and Misses'

DRESSES

Irresistibly Priced for Prompt Closeout

We Have Regrouped the Entire Stock of This Season's Dresses and Marked Them at

NEW LOW PRICES

To Make This Event an Outstanding Feature in Our July Sale!

Take Advantage of These Unusual Values!

On Sale in Our Mantle Department, 1st Floor

Group 1

Printed Voiles in short sleeved or sleeveless styles. Sizes 14 to 44.

Regular to $4.75, at

$2.95

Group 2

Silks for afternoon, street or sports wear. Sizes 14 to 44.

Regular to $6.75, at

$3.75

Group 3

Printed Voiles and Silks—a number with jackets. Sizes 14 to 44.

Regular to $8.75, at

$4.75

Group 4

Linen, Spun and Silk Crepes in pastel shades. Sizes 14 to 44.

Regular to $11.75, for

$5.75

Group 5

Printed Voiles and Silks—many smart jacket dresses. Sizes 14 to 44.

Regular to $14.75, at

$8.75

Group 6

Plain and Printed Silk Jacket Dresses in dark shades or pastels.

Regular to $20.50, at

$12.75

Group 7

Printed Ninons in floral or polka dot designs. Sizes 16 to 44.

Regular to $25.00, at

$13.75

Group 8

Outsizes. High-grade silk, trimmed with hand embroidery or fagotting. Sizes 18½ to 48½.

Regular to $37.50, at

$19.75

See Window Displays

DAVID SPENCER LIMITED

See Window Displays